

Sotheby's | 蘇富比 EST. 1744



IMPORTANT  
JEWELS AND  
JADEITE

珍貴珠寶及翡翠首飾

HONG KONG 12 OCTOBER 2017  
香港 2017年10月12日



FRONT COVER  
LOTS 9210  
BACK COVER  
LOTS 9201  
THIS PAGE  
LOTS 9063, 9113



IMPORTANT  
JEWELS AND  
JADEITE

珍貴珠寶及  
翡翠首飾



## IMPORTANT NOTICE TO BUYERS

### PRE-REGISTRATION

Clients who wish to bid on lots marked ♪ in the printed catalogue and ♠ in the eCatalogue ("Premium Lots") may be requested by Sotheby's to complete the pre-registration application form and to deliver to Sotheby's a deposit of **HK\$5,000,000** or such other higher amount as may be determined by Sotheby's (for any items of Chinese Works of Art, Fine Chinese Paintings, Fine Classical Chinese Paintings, Magnificent Jewels & Jadeite and Modern & Contemporary Art – Evening Sale) and of **HK\$2,000,000** or such other higher amount as may be determined by Sotheby's (for any items in other categories), and any financial references, guarantees and/or such other security as Sotheby's may require in its absolute discretion as security for the bid. If all lots in the catalogue are "Premium Lots", a Special Notice will be included to this effect and this symbol will not be used. The BID<sup>now</sup> online bidding service is not available for Premium Lots.

For any lots other than Premium Lots, regardless of the low pre-sale estimate for the lot, Sotheby's reserves the right to request from prospective bidders to complete the pre-registration application form and to deliver to Sotheby's a deposit of **HK\$1,000,000** or such higher amount as may be determined by Sotheby's (for any items of Chinese Works of Art, Fine Chinese Paintings, Fine Classical Chinese Paintings, Magnificent Jewels & Jadeite and Modern & Contemporary Art – Evening Sale) and of **HK\$500,000** or such other higher amount as may be determined by Sotheby's (for any items in other categories) and any financial references, guarantees and/or such other security as Sotheby's may require in its absolute discretion, as security for the bid.

### 給予買家的重要告示

#### 預先登記

蘇富比可要求有意競投在目錄內標有符號或電子目錄內標有 ♪ 符號拍賣品（“高估價拍賣品”）的顧客填寫預先登記申請表及交付蘇富比**港幣5,000,000元**或其他由蘇富比決定之更大金額的訂金（此適用於任何中國藝術品，中國書畫，中國古代書畫，瑰麗珠寶與翡翠首飾及現當代藝術晚間拍賣）及交付**港幣2,000,000元**或其他由蘇富比決定之更大金額的訂金（此適用於任何其他類別之拍賣品）及任何財務狀況證明，擔保或/及其他由蘇富比全權酌情決定要求的抵押作為參加蘇富比競投的保障。若在同一目錄中所有拍賣品均為高估價拍賣品，則會就此作出特別通知而不會使用此符號。網上競投服務並不適用於高估價拍賣品。

除高估價拍賣品外之其他拍賣品，不論拍賣品估計之預售低價為何，蘇富比有權要求準競投人填寫預先登記申請表及交付蘇富比**港幣1,000,000元**或其他由蘇富比決定之更大金額的訂金（此適用於任何中國藝術品，中國書畫，中國古代書畫，瑰麗珠寶與翡翠首飾及現當代藝術晚間拍賣）及交付**港幣500,000元**或其他由蘇富比決定之更大金額的訂金（此適用於任何其他類別之拍賣品）及任何財務狀況證明，擔保或/及其他由蘇富比全權酌情決定要求的抵押作為參加蘇富比競投的保障。

Sotheby's reserves the right to request at any time any additional deposit, guarantee and/or such other security as Sotheby's may determine from any bidder whose total bidding (hammer price plus buyer's premium) has reached or exceeded ten times the amount of that bidder's deposit. The amount of the additional deposit, guarantee and/or other security shall be determined by Sotheby's at its sole discretion and Sotheby's reserves the right to reject any further bidding from that bidder until such additional deposit, guarantee and/or other security has been delivered to Sotheby's.

Sotheby's has no obligation to accept any pre-registration application. Sotheby's decision in this regard shall be final.

Clients are requested to contact Sotheby's at **least 3 working days** prior to the relevant sale in order to allow Sotheby's to process the pre-registration, and to bear in mind that Sotheby's is unable to obtain financial references over weekends or public holidays. Any required deposits shall be paid in Hong Kong dollars by way of wire transfer or debit/credit card (clients must present their cards in person to Sotheby's).

If a client is not successful on any lot, Sotheby's will arrange for a refund (subject to any right of set off) of the deposit amount paid by such client without interest within 14 working days of the date of the sale. Any exchange losses or fees associated with the refund shall be borne by the client.

Clients may not be allowed to register and bid on a lot if Sotheby's fails to receive a completed pre-registration application form or any financial references, guarantees, deposits or other security as requested by Sotheby's or if the pre-registration application is not accepted by Sotheby's.

蘇富比有權於任何時候向任何競投總和（成交價加買家支付之酬金）達到或超越競投人訂金10倍的競投人要求任何額外訂金，擔保及/或其他由蘇富比決定之其他保障。額外訂金，擔保及/或其他保障的金額由蘇富比全權酌情決定。而蘇富比有權拒絕任何該競投人之其他競投直至該額外訂金，擔保及/或其他保障已交付予蘇富比。

蘇富比並無責任接受任何預先登記申請。蘇富比對此有最終的決定權。顧客須於有關的拍賣日前不少於3個工作天聯絡蘇富比進行預先登記。顧客必須緊記蘇富比無法於假日或週末取得財務狀況證明。任何所需訂金必須以電匯或借記卡/信用卡以港幣付款（顧客必須親身交付蘇富比其借記卡/信用卡）。

如顧客未能投得任何拍賣品，蘇富比將安排於有關出售日後十四個工作天內退回該顧客已付的訂金（不包含利息）。蘇富比可用訂金抵銷該顧客的任何欠款。任何涉及退款的兌換交易損失或費用，將由顧客承擔。如蘇富比未能收到顧客填妥的預先登記申請表，或蘇富比要求的任何財務狀況證明，擔保，訂金或其他的抵押，或蘇富比不接受顧客提交的預先登記申請表，該等顧客可能不獲登記及不得競投拍賣品。

### SYMBOLS

For lots marked with a ♪ or ○ or △ or ♠ or ♣ or ♡ or ☐ please refer to the Symbol Key section in the Guide for Prospective Buyers

For all lots marked with a ♪ [PREMIUM LOTS], please refer to the guarantee requirements set out in the section to the left entitled PRE-REGISTRATION and to the Premium Lot Pre-Registration Application Form included in the back pages of this catalogue.

### CERTIFICATES OF AUTHENTICITY

Various manufacturers may not issue certificates of authenticity upon request. Sotheby's is not under an obligation to furnish the purchaser with a certificate of authenticity from the manufacturer at any time. Unless the requirements for a rescission of the sale under the Authenticity Guarantee are satisfied, the failure of a manufacturer to issue a certificate will not constitute grounds to rescind the sale.

### GEMMOLOGICAL CERTIFICATES AND REPORTS

References in the catalogue descriptions to certificates or reports issued by gemmological laboratories are provided only for the information of bidders, and Sotheby's does not guarantee and accepts no responsibility for the accuracy, terms or information contained in such certificates or reports. Please also note that laboratories may differ in their assessment of a gemstone (including its origin and presence, type and extent of treatments) and their certificates or reports may contain different results.

### COLLECTION AND STORAGE

A storage charge will be incurred for uncollected items from this sale within 30 days from the date of the auction, at HK\$1,200 per lot per month. Please refer to the section entitled AFTER THE AUCTION in the Guide for Prospective Buyers for details.

### 符號

有關標有 ♪ 或 ○ 或 △ 或 ♠ 或 ♣ 或 ♡ 或 ☐ 的拍品，請參考「給準買家之指引」中之「符號表示」一章。

有關標有\*的拍品，請參考「給準買家之指引」中「拍賣前」一章中列出的預先登記申請表及擔保要求，以及此目錄背頁中的高估價拍品預先登記申請表。

### 真品保證書

各製造商可能不會依要求發出保證書。蘇富比在任何時候均沒有義務而向買家提供由製造商發出的保證書。除非符合真品保證中撤銷交易之規定，即使製造商無法發出保證書，在任何情況下亦不能構成撤銷交易的理由。

### 寶石學證書及報告

圖錄內由寶石實驗室出具的證書或報告僅供準買家參考，蘇富比並不保證資料絕對無誤，證書或報告內術語或信息如有錯漏，蘇富比概不負責。敬請留意，不同實驗室可能對寶石作出不同評測（包括來源、現況、類型及處理程度），因此可能出具不同的證書或報告。

### 收取及儲存貨品

由拍賣後30日起，閣下須為是次未獲領取的拍賣品支付儲存費，每件每月港幣1,200元。詳情請參考「給準買家之指引」。



# IMPORTANT JEWELS AND JADEITE

## 珍貴珠寶及 翡翠首飾

AUCTION IN HONG KONG  
12 OCTOBER 2017  
SALE HK0753  
2 PM

香港拍賣  
2017年10月12日  
拍賣會編號HK0753  
下午2時

EXHIBITION  
Saturday 7 October  
10 am - 6 pm  
Sunday 8 October  
10 am - 6 pm  
Monday 9 October  
10 am - 6 pm  
Tuesday 10 October  
10 am - 6 pm  
Wednesday 11 October  
10 am - 6 pm  
5th Floor  
One Pacific Place  
88 Queensway, Hong Kong

香港預展  
星期六 10月7日  
上午10時至下午6時  
星期日 10月8日  
上午10時至下午6時  
星期一 10月9日  
上午10時至下午6時  
星期二 10月10日  
上午10時至下午6時  
星期三 10月11日  
上午10時至下午6時  
香港金鐘道八十八號  
太古廣場一座五樓





THIS PAGE  
LOTS 9021, 9064, 9073





## SPECIALISTS AND AUCTION ENQUIRIES



Maarten ten Holder  
*Global Managing Director,  
Luxury & Lifestyle Division*



David Bennett  
*Worldwide Chairman,  
International Jewellery  
Division*



Patti Wong  
*Chairman,  
Sotheby's Asia*



Chin Yeow Quek  
*Deputy Chairman,  
Sotheby's Asia*



Brett O'Connor  
*Senior Director  
Senior International  
Specialist*



Lisa Chow  
*Senior Director,  
General Manager &  
Sales Director,  
Sotheby's Diamonds*



Flora Wong  
*Director,  
Senior Specialist*



Shanne Ng  
*Deputy Director,  
Specialist*



Yvonne Chu  
*Deputy Director,  
Specialist*



Joanne Ma  
*Deputy Director,  
Sales Manager,  
Sotheby's Diamonds*



Cristel Tan  
*Specialist*



Kelly Mak  
*Specialist Trainee,  
Cataloguer*



Uni Kim  
*Specialist Trainee,  
Cataloguer*



Scott Roworth  
*Director,  
Business Director*



Jennie Leong  
*Assistant Business Manager*



Kelvin Au  
*Administrator*



Maarten ten Holder  
+44 207 293 5939  
maarten.tenholder@sothebys.com

David Bennett  
+41 22 908 4842  
david.bennett@sothebys.com

Patti Wong  
+852 2822 8111  
patti.wong@sothebys.com

Chin Yeow Quek  
+852 2822 8177  
chinyeow.quek@sothebys.com

Brett O'Connor  
+41 22 908 4845  
brett.o'connor@sothebys.com

Lisa Chow  
+852 2822 8113  
lisa.chow@sothebys.com

Flora Wong  
+852 2822 8114  
flora.wong@sothebys.com

Shanne Ng  
+852 2822 5588  
shanne.ng@sothebys.com

Yvonne Chu  
+852 2822 8178  
yvonne.chu@sothebys.com

Joanne Ma  
+852 2822 8179  
joanne.ma@sothebys.com

Cristel Tan  
+852 2822 9011  
cristel.tan@sothebys.com

Kelly Mak  
+852 2822 8118  
kelly.mak@sothebys.com

Uni Kim  
+852 2822 8110  
uni.kim@sothebys.com

Scott Roworth  
+852 2822 8184  
scott.roworth@sothebys.com

Jennie Leong  
+852 2822 8112  
jennie.leong@sothebys.com

Willy Wong  
+852 2822 8112  
willy.wong.consultant@sothebys.com

#### **PRIVATE CLIENT GROUP**

##### **ASIA**

Jesica Lee (Hong Kong)  
+852 2822 5539

##### **EUROPE**

Shu Zheng (London)  
+44 207 293 5958

##### **NORTH AMERICA**

Yin Zhao (New York)  
+1 212 894 1685

#### **BUSINESS MANAGER AND SALE**

##### **ADMINISTRATOR**

Jennie Leong  
jennie.leong@sothebys.com  
+852 2822 8112  
FAX +852 2521 0588  
Kelvin Au  
kelvin.au@sothebys.com  
+852 2822 8149  
FAX +852 2521 0588

#### **CATALOGUE PRICE**

HK\$500 at the gallery

for subscriptions call  
+852 2822 8142

#### **ABSENTEE AND TELEPHONE BIDS**

This catalogue may be referred to as "CAVIAR"  
+852 2822 8142  
FAX +852 2522 1063  
bids.hongkong@sothebys.com

Telephone bid requests should be received 24 hours prior to the sale. This service is offered for lots with a minimum low estimate of HK\$40,000

#### **PAYMENT**

Post Sale Services  
Sally Lai  
+852 2822 5533  
FAX +852 2501 4266  
hkpostsaleservices@sothebys.com

#### **SHIPPING**

Phoebe Yeung  
+852 2822 5507  
FAX+852 2523 6489  
hkgshipping@sothebys.com

#### **CATALOGUE SUBSCRIPTIONS AND SINGLE ORDERS**

+852 2822 8142  
FAX +852 2810 6238

#### **SOTHEBY'S WORLDWIDE WEB SITE**

sothebys.com

#### **CONDITION REPORTS**

Sotheby's Jewellery department is pleased to offer to potential purchasers Condition Reports of the lots in this catalogue. A Condition Report is an opinion describing in more depth the lot with regards to, but not limited to, the general condition, quality of stones and/or other relevant information.

#### **AUCTION AND EXHIBITION INFORMATION**

+852 2524 8121





## CONTENTS

3	AUCTION INFORMATION
6	SPECIALISTS & AUCTION ENQUIRIES
10	<b>LOTS 9001-9210</b>
158	DIAMOND CLARITY GRADING
159	RING SIZE CHART
160	CERTIFIED DIAMOND INDEX FANCY COLOURED DIAMONDS
161	GLOSSARY OF TERMS IMPORTANT NOTICES GUIDE FOR PROSPECTIVE BUYERS
165	TAX INFORMATION FOR BUYERS
165	CONDITIONS OF BUSINESS
169	GUIDE FOR ABSENTEE BIDDERS
172	PRE-REGISTRATION APPLICATION FORM
175	CLIENT SERVICES ASIA SPECIALIST DEPARTMENTS
176	INDEX OF MAKERS





HONG KONG  
THURSDAY  
12 OCTOBER 2017  
2 PM

LOTS 9001-9210







9001

9001

PROPERTY OF A LADY

### Group of Gem Set and Diamond Jewellery, Cartier

寶石配鑽石珠寶首飾，卡地亞 (Cartier)

Comprising: a ring of openwork broad band design, set with circular-cut diamonds, rubies and emeralds; a 'Panthère' pin, pavé-set with circular-cut diamonds to the emerald eyes and onyx nose; and a brooch, designed as a tree, embellished with circular-cut ruby, sapphire and emerald foliage, to the circular-cut diamond-set branches and trunk; all mounted in 18 karat yellow gold, all signed Cartier, numbered, with French assay and maker's marks. Ring size: 5¼, three cases stamped Cartier. (3)

Accompanied by three Cartier certificates of authenticity.

HK\$80,000-120,000 US\$10,300-15,400



9002

9002

### Diamond Bangle, Van Cleef & Arpels

鑽石手鐲，梵克雅寶 (Van Cleef & Arpels)

Designed as a hinged band, to the front pavé-set with circular-cut diamonds stated to weigh approximately 2.39 carats in total, mounted in 18 karat yellow gold, signed Van Cleef & Arpels, numbered, with French export assay and maker's marks, inner circumference approximately 170mm, pouch stamped Van Cleef & Arpels.

HK\$40,000-65,000 US\$5,200-8,400



9003

9003

### Fancy Deep Brownish Greenish Yellow Diamond, Smoky Quartz and Diamond Ring

0.72卡拉 深彩棕綠黃色 VS1淨度 鑽石配煙水晶及鑽石戒指

Designed as a moth, set with an oval modified brilliant-cut fancy deep brownish greenish yellow diamond weighing 0.72 carat, to the smoky quartz wings, decorated with circular-cut diamonds and diamonds of brown tint, perched on a textured band depicting a branch, mounted in 18 karat yellow gold. Ring size: 6½

Accompanied by GIA report numbered 1176043094, dated 23 March 2015, stating that the 0.72 carat diamond is natural, Fancy Deep Brownish Greenish Yellow Colour, VS1 Clarity.

HK\$65,000-80,000 US\$8,400-10,300



9004



9005

9004

PROPERTY OF A LADY

**Gem Set and Diamond Necklace,  
Van Cleef & Arpels**

寶石配鑽石項鏈，梵克雅寶（Van Cleef & Arpels）

Composed of polished gold links, the front pavé-set with circular-cut diamonds weighing approximately 3.00 carats in total, decorated with circular-cut rubies, sapphires and emeralds, mounted in 18 karat yellow gold, *signed Van Cleef & Arpels, numbered, with French assay and maker's marks, length approximately 380mm.*

**HK\$100,000-150,000 US\$12,800-19,200**

9005

PROPERTY OF AN ASIAN LADY

**Pair of Diamond Earrings,  
'Fireworks', Tiffany & Co.**

鑽石耳環一對，'Fireworks'，蒂芙尼（Tiffany & Co.）

Each set with circular-cut diamonds stated to weigh approximately 4.42 carats in total, mounted in 18 karat yellow gold, *signed Tiffany & Co., post and hinged back fittings, case stamped Tiffany & Co.*

*Accompanied by a Tiffany & Co. retail replacement valuation letter.*

**HK\$35,000-55,000 US\$4,500-7,100**



9006

**Group of Jewellery, 'Alhambra', Van Cleef & Arpels**

珠寶首飾, 'Alhambra', 梵克雅寶 (Van Cleef & Arpels)

Comprising: a necklace, set with mother-of-pearl quatrefoil plaques, joined by oval-link chains; a bracelet of similar design, set with onyx quatrefoil plaques; and a pair of ear clips, each set with a turquoise quatrefoil plaque; all mounted in 18 karat yellow gold, all signed VCA, numbered, with French assay and maker's marks, necklace and bracelet lengths approximately 435mm and 180mm respectively, ear clips with post and hinged back fittings, case stamped Van Cleef & Arpels. (3)

Accompanied by Van Cleef & Arpels repair note.

**HK\$80,000-120,000 US\$10,300-15,400**

9007

**Fancy Light Yellow Diamond and Onyx Ring**

1.17卡拉 淡彩黃色 VS1淨度 鑽石 配 縞瑪瑙 戒指

Designed as a flower, centring upon an oval modified brilliant-cut fancy light yellow diamond weighing 1.17 carats, to the onyx petals with circular-cut diamond detail, mounted in 18 karat pink gold. Ring size: 6¼

Accompanied by GIA report numbered 6187165989, dated 13 February 2017, stating that the 1.17 carat diamond is natural, Fancy Light Yellow Colour, VS1 Clarity.

**HK\$40,000-60,000 US\$5,200-7,700**



9008

9008

PROPERTY OF A LADY

**Group of Jewellery, Tiffany & Co.**

珠寶首飾, 蒂芙尼 ( Tiffany & Co. )

Comprising: a brooch designed as two cherries, set with circular-cut rubies weighing approximately 2.30 carats in total; sprung choker, sprung bangle and a pair of earrings, each of woven design, all mounted in 18 karat yellow gold, brooch signed T & Co., choker, bangle and earrings signed Tiffany & Co., choker and bangle inner circumferences approximately 330mm and 150mm respectively, earrings with post and hinged back fittings, three cases and a pouch stamped Tiffany & Co. (4)

**HK\$40,000-60,000 US\$5,200-7,700**





9009



9011



9010

9009

PROPERTY OF AN ASIAN LADY

**Gold and Emerald Bangle, 'Panthère', Cartier**

K黃金 配 祖母綠 手鐲, 'Panthère', 卡地亞 (Cartier)

The sprung band designed as five walking panthers with emerald eyes, mounted in 18 karat yellow gold, signed Cartier and numbered, inner circumference approximately 150mm.

**HK\$55,000-70,000 US\$7,100-9,000**

9010

PROPERTY OF A LADY

**Diamond, Rock Crystal and Emerald Brooch / Pendant**

鑽石 配 白水晶 及 祖母綠 別針 / 吊墜

Designed as a circular-cut diamond-set disc, decorated with a lady and two mermen carved in relief, to the rock crystal and circular-cut diamond bezel embellished with oval emeralds, the diamonds weighing approximately 1.20 carats in total, mounted in 18 karat yellow gold, with French assay and maker's marks.

**HK\$20,000-28,000 US\$2,600-3,600**

9011

PROPERTY OF A LADY

**Gold and Diamond Wristwatch and Ring, 'Parentesi', Bulgari**

K黃金 配 鑽石 女裝腕錶及戒指, 'Parentesi', 寶格麗 (Bulgari)

The wristwatch of geometric design, the circular case with pavé-set single-cut diamond dial, to the sprung band set at intervals with circular-cut diamonds, the diamonds weighing approximately 2.20 carats in total, signed Bulgari, numbered, with Bulgari maker's marks, Swiss assay mark, Italian assay and maker's marks, quartz movement, inner circumference approximately 140mm; and the ring of similar design, signed Bulgari, with Italian assay and maker's marks. Ring size: 4¾, pouch stamped Bulgari.

**HK\$32,000-48,000 US\$4,100-6,200**



9012

9012

PROPERTY OF A GENTLEMAN

### Group of Jewellery

#### 珠寶首飾

Comprising: a necklace, designed as a graduated line of single-cut diamond-set scroll motifs, spaced by tsavorite garnet clusters, the tsavorite garnets and diamonds weighing approximately 10.50 and 5.50 carats in total respectively, mounted in 14 karat yellow gold, *length approximately 410mm*; a pendant, set with a cultured pearl suspending within the circular-cut and tapered baguette diamond-set frame, mounted in 18 karat yellow gold; and a pair of earrings, each set with oval green tourmalines weighing approximately 3.80 carats in total, accented with circular-cut diamond scrolls, mounted in 18 karat yellow gold, *post and hinged back fittings*. (3)

HK\$40,000-60,000 US\$5,200-7,700



9013



9015



9014

9013

PROPERTY OF AN ASIAN LADY

**Gold Wristwatch, 'Tubogas', Bulgari**

K黃金女裝腕錶, 'Tubogas', 寶格麗 (Bulgari)

The circular case with black dial, Arabic numerals and baton indicators, to the bezel engraved with 'Bulgari Bulgari' and an 18 karat yellow gold expandable tubogas coiled bracelet, signed Bulgari, numbered, with Bulgari maker's mark, Italian and French assay and maker's marks, case stamped Bulgari.

**HK\$20,000-28,000 US\$2,600-3,600**

9014

PROPERTY OF A LADY

**Gold and Emerald Bangle, Cartier**

K黃金 配 祖母綠 手鐲, 卡地亞 (Cartier)

The 18 karat yellow gold hinged bangle designed as two opposing dolphins, accented with emerald eyes, signed Cartier, numbered, with French assay and maker's marks, inner circumference approximately 155mm.

**HK\$30,000-40,000 US\$3,850-5,200**

9015

**Emerald and Diamond Ring**

祖母綠 配 鑽石 戒指 (祖母綠重約8.50卡拉)

Centring upon a step-cut emerald weighing approximately 8.50 carats, to the tapered half hoop set with circular-cut diamonds and diamonds of yellow tint, decorated with princess-cut diamonds, the diamonds weighing approximately 3.00 carats in total, mounted in 18 karat yellow gold. Ring size: 6½

**HK\$50,000-80,000 US\$6,400-10,300**



9016



9017

9016

PROPERTY OF A LADY

### Gold and Diamond Necklace

K黃金 配 鑽石 項鏈

The octagonal panel carved in relief of the tiger and bull under a tree with a flock of birds, to the rock crystal and diamond-set bezel, joined by link chain embellished with circular-cut diamonds, mounted in 18 karat yellow gold, with French assay and maker's marks, length approximately 375mm, octagonal panel detachable and can be worn as a brooch, accompanied by a diamond-set chain fitting and necklace with total length measuring approximately 385mm.

HK\$32,000-55,000 US\$4,100-7,100

9017

PROPERTY OF A LADY

### Diamond Ring

鑽石戒指 (主鑽石重約3.00卡拉)

Set with a circular-cut diamond weighing approximately 3.00 carats, flanked by tapered baguette diamonds, mounted in 18 karat yellow gold. Ring size: 5 $\frac{3}{4}$

HK\$180,000-260,000 US\$23,100-33,300





9018

9018

PROPERTY OF A LADY

**Gold and Diamond Demi-Parure,  
Christian Dior**

K黃金 配 鑽石 項鏈及吊耳環套裝, 迪奧 ( Christian Dior )

Comprising: a necklace, composed of a series of floral links spaced by crossover scrolls, embellished with circular-cut diamonds; and a pair of ear clips *en suite*; the diamonds weighing approximately 4.00 carats in total, mounted in 18 karat yellow gold, *signed Dior, with French assay and maker's marks, necklace length approximately 390mm, two cases stamped Christian Dior (2)*

**HK\$65,000-95,000 US\$8,400-12,200**



9019



9020

9019

**Diamond, Emerald and Onyx Ring, 'Panthère'; and a Gold, Diamond and Gem Set Brooch, Cartier**

鑽石配祖母綠及縞瑪瑙戒指, 'Panthère'; 及K黃金配鑽石及寶石別針, 卡地亞 (Cartier)

The ring designed as a panther's head decorated with pavè-set circular-cut diamonds, to the emerald eyes and onyx nose, mounted in 18 karat white gold; and the brooch designed as an elephant with emerald eye, embellished with circular-cut diamonds and calibré-cut rubies, mounted in 18 karat yellow gold; both signed Cartier, numbered, with French assay and maker's marks, case stamped Cartier.

HK\$55,000-95,000 US\$7,100-12,200

9020

**Gold and Gem Set Bangle; and a Gold Bangle, 'Love', Cartier**

K粉紅金寶石手鐲; 及K白金手鐲, 'Love', 卡地亞 (Cartier)

The first bangle, set with circular-cut coloured sapphires, garnets and amethysts, mounted in 18 karat pink gold; and the second bangle in 18 karat white gold, decorated with screw motifs, both signed Cartier and numbered, inner circumferences approximately 150mm and 185mm respectively, two cases stamped Cartier.

Accompanied by two screwdrivers and repair note.

HK\$95,000-140,000 US\$12,200-17,900



9021



9022

9021

### Diamond Pendant Necklace

#### 鑽石吊墜項鍊

Designed as three wise monkeys, pavé-set with circular-cut diamonds of yellow tint, spaced by rose- and circular-cut diamonds, to the link chain decorated with diamond-set oriental motifs and rose-cut diamonds, mounted in 18 and 14 karat blackened and yellow gold, length approximately 410mm.

**HK\$80,000-100,000 US\$10,300-12,800**

9022

### Sapphire and Diamond Ring

#### 21.66卡拉「斯里蘭卡」藍寶石 配 鑽石 戒指

Set with a step-cut sapphire weighing 21.66 carats, flanked by two shield-shaped diamonds, decorated with circular-cut diamonds and black diamonds, the diamonds weighing approximately 2.80 carats in total, mounted in 18 karat white and blackened gold. Ring size: 6¼, two diamonds deficient.

*Accompanied by Gübelin report numbered 9911116, dated 30 November 1999, stating that the sapphire is natural, of Sri Lankan (Ceylon) origin, with indications of thermal enhancement.*

**HK\$140,000-200,000 US\$17,900-25,600**





9023

9023

### Opal and Diamond Ring

蛋白石 配 鑽石 戒指

Set with a heart-shaped cabochon opal weighing approximately 23.00 carats, decorated with circular-cut diamonds, to the textured gold shank, mounted in blackened gold. *Ring size: 6¾*

**HK\$150,000-200,000 US\$19,200-25,600**



9024

9024

### Pair of Ruby and Diamond Pendent Earrings

1.55及1.54卡拉 天然「緬甸」紅寶石 配 鑽石 吊耳環一對

Each set with a pear-shaped ruby weighing 1.55 and 1.54 carats respectively, surmounted by a marquise-shaped diamond, suspended within a circular-cut diamond openwork demi-boule, to a similarly-set hook, the diamonds weighing approximately 1.10 carats in total, mounted in titanium, 18 karat white and yellow gold, *hook and hinged back fittings*.

*Accompanied by a gemmological report.*

**HK\$260,000-380,000 US\$33,300-48,600**



9025



9026



9027

9025

PROPERTY OF AN IMPORTANT PRIVATE COLLECTOR

**Ruby and Diamond Ring; and a Ruby, Pink Sapphire and Diamond Pendent Necklace, Van Cleef & Arpels**

紅寶石 配 鑽石 戒指; 及 紅寶石 配 粉紅色剛玉 及 鑽石 吊墜項鏈, 梵克雅寶 ( Van Cleef & Arpels )

The ring designed as a butterfly with circular-cut diamond wings, centring upon an oval ruby, to the diamond-set shoulders; and the pendant designed as a double frame suspending a fringe, set with pear-shaped and circular-cut rubies, pink sapphires and diamonds, to the pear-shaped diamond surmount and pink cord, the pink sapphires and rubies weighing approximately 2.80 carats in total; both mounted in 18 karat white gold, *ring signed Van Cleef & Arpels and VCA, numbered, with French assay and maker's marks; pendant signed VCA, numbered, with indistinct French maker's mark; necklace clasp with Van Cleef & Arpels maker's marks. Ring size: 4, two cases stamped Van Cleef & Arpels.*

*Accompanied by Van Cleef & Arpels certificate of authenticity.*

**HK\$95,000-140,000 US\$12,200-17,900**

9026

PROPERTY OF A DISTINGUISHED PRIVATE ASIAN COLLECTOR

**Sapphire Ring**

藍寶石戒指 ( 藍寶石重11.11卡拉 )

Set with a pear-shaped sapphire weighing 11.11 carats, mounted in 18 karat white gold. *Ring size: 5½, illustrated unmounted.*

**HK\$100,000-150,000 US\$12,800-19,200**

9027

**Diamond Pendent Earrings**

鑽石吊耳環一對 ( 鑽石共重8.17卡拉 )

Each suspending a line of seven graduated heart-shaped diamonds weighing 8.17 carats in total, mounted in white gold, *post and butterfly fittings.*

*Accompanied by GIA report numbered 13763022, dated 29 October 2004, stating that the 0.70 carat diamond is E Colour, VS2 Clarity. Please note that the report is more than (10) years old and might require an update. Also accompanied by thirteen GIA dossiers, stating that the diamonds ranging from 0.80 to 0.50 carat are D to F Colour, VVS1 to VS2 Clarity.*

**HK\$160,000-220,000 US\$20,500-28,200**



9028

9028

**Coloured Sapphire and Diamond  
Demi-Parure, 'Folie des Près', Van  
Cleef & Arpels**

彩色剛玉 配 鑽石 項鏈及戒指套裝, 'Folie des Près', 梵克雅寶 (Van Cleef & Arpels)

Comprising: a necklace designed as a row of circular-cut diamonds and variously-shaped pink and purple sapphires florets; and a ring en suite; the coloured sapphires and diamonds weighing approximately 16.00 and 7.00 carats in total respectively, both mounted in 18 karat white gold, both signed VCA, numbered, with French assay and maker's marks, necklace length approximately 350mm. Ring size: 5½, case stamped Van Cleef & Arpels. (2)

**HK\$240,000-400,000 US\$30,700-51,500**





9029



9030

□ 9029 **SOLD WITHOUT RESERVE**

PROPERTY OF A GENTLEMAN

### Group of Diamond Jewellery, 'Happy Diamonds', Chopard

鑽石首飾, 'Happy Diamonds', 蕭邦 (Chopard)

Comprising: a necklace, designed as three free-floating collet-set circular-cut diamonds within a glazed heart-shaped case, embellished with a diamond-set border, to an oval-link chain; pair of earrings and a ring of similar design; all mounted in 18 karat white gold, *all signed Chopard and numbered, necklace length approximately 420mm, earrings with post and butterfly fittings. Ring size: 6¼, case stamped Chopard.* (3)

**HK\$20,000-40,000 US\$2,600-5,200**

9030

### Emerald and Diamond Ring

「哥倫比亞」祖母綠 配 鑽石 戒指 (祖母綠重約3.68 卡拉)

Set with an oval emerald stated to weigh approximately 3.68 carats, decorated with circular-cut and baguette diamonds stated to weigh approximately 1.56 carats in total, mounted in platinum. *Ring size: 6*

*Accompanied by a gemmological report.*

**HK\$80,000-120,000 US\$10,300-15,400**



9031



9032

9031

PROPERTY OF A LADY

**Sapphire and Diamond Pendant  
Necklace, 'Fil de L'eau', Van Cleef &  
Arpels**

藍寶石 配 鑽石 吊墜項鍊, 'Fil de L'eau', 梵克雅  
寶 ( Van Cleef & Arpels )

The front section designed as a cascade of  
pear-shaped sapphire floral motifs enhanced by  
circular-cut diamonds, to the link chain and clasp  
decorated with similarly-set floral motifs and  
collet-set diamonds, the sapphires and diamonds  
weighing approximately 11.50 and 4.00 carats in  
total respectively, mounted in 18 karat white gold,  
*signed VCA, numbered, with French assay and  
indistinct maker's marks, length approximately  
420mm, case stamped Van Cleef & Arpels.*

**HK\$80,000-150,000 US\$10,300-19,200**

9032

PROPERTY OF AN ASIAN LADY

**Sapphire and Diamond Ring**

天然「緬甸」藍寶石 配 鑽石 戒指 (藍寶石重約5.02  
卡拉)

Set with a cushion-shaped sapphire stated to  
weigh approximately 5.02 carats, surrounded  
by heart-shaped diamonds stated to weigh  
approximately 2.45 carats in total, mounted in  
platinum. *Ring size: 5¾*

*Accompanied by a gemmological report.*

**HK\$120,000-200,000 US\$15,400-25,600**



ALTERNATE VIEW



9033



9034



9033

### Two Jadeite, Diamond and Pink Sapphire Pendants

天然翡翠 配 鑽石 及 粉紅色剛玉「泰迪熊」吊墜兩枚

Each designed as a teddy bear; the first set with colourless jadeite cabochons of very good translucency, the rotating hands partially set with circular-cut diamonds and black diamonds, to the reverse of a matte gold teddy bear with pink sapphire bow-tie and eyes, suspended from a diamond-set hoop; and the other of similar design, set with yellow jadeite cabochons of good translucency; both mounted in 18 karat pink and white gold.

Two largest colourless jadeite cabochons approximately 14.41 x 12.41 x 6.06mm and 12.93 x 11.58 x 5.20mm, two largest yellow jadeite cabochons approximately 13.33 x 11.28 x 4.88mm and 11.50 x 9.90 x 4.60mm.

Accompanied by two Hong Kong Jade & Stone Laboratory certificates numbered SJ 155831 and SJ 155830, both dated 22 August 2017, stating that the jadeite tested are natural, known in the trade as "A Jade".

HK\$30,000-40,000 US\$3,850-5,200

9034

PROPERTY OF AN ASIAN LADY

### Colourless Jadeite and Diamond Demi-Parure

天然冰種翡翠 配 鑽石 戒指及耳環套裝

Comprising: a ring, set with a highly translucent colourless jadeite cabochon, to the circular-cut diamond intertwined frame and bifurcated shoulders; and a pair of earrings *en suite*; the diamonds weighing approximately 1.70 carats in total, both mounted in 18 karat pink gold, earrings with post and butterfly fittings, one diamond deficient. Ring size: 7 (2)

Cabochon on ring approximately 14.50 x 11.83 x 7.26mm; and cabochons on earrings approximately 11.55 - 12.05 x 6.98mm and 11.68 - 12.39 x 6.98mm.

Accompanied by two Hong Kong Jade & Stone Laboratory certificates numbered SJ 4432 and SJ 4433, both dated 7 August 2009, stating that the jadeite tested are natural, known in the trade as "A Jade".

HK\$40,000-80,000 US\$5,200-10,300





9035

(SIDE VIEW)



9036

9035

PROPERTY OF A LADY

### Lavender Jadeite, Gem Set and Diamond Ring

天然紫色翡翠 配 寶石 及 鑽石 戒指

Set with a translucent sugarloaf lavender jadeite, to the barrel-shaped mount embellished with circular-cut sapphires, pink sapphires and diamonds, at the base highlighted by a smaller lavender jadeite of very good translucency, mounted in 18 karat blackened gold. *Ring size: 6*  
*Two sugarloaf approximately 16.25 x 16.18 x 11.50mm and 6.05 x 5.97 x 3.70mm.*

*Accompanied by Hong Kong Jade & Stone Laboratory certificate numbered JC 32219, dated 16 December 2005, stating that the jadeite tested is natural, known in the trade as "A Jade".*

HK\$30,000-60,000 US\$3,850-7,700

9036

### Jadeite, Emerald and Diamond Bangle

天然翡翠 配 祖母綠 及 鑽石「竹」手鐲

Of bamboo design, the hinged band set with seven tapered icy jadeite plaques of pale green colour, decorated with marquise-shaped emeralds and circular-cut diamonds, the emeralds stated to weigh approximately 1.80 carats in total, mounted in 18 karat blackened and white gold, *inner circumference approximately 155mm.*

*Largest plaque approximately 24.76 x 7.98 x 2.55mm.*

*Accompanied by Hong Kong Jade & Stone Laboratory certificate numbered SJ 154652, dated 1 August 2017, stating that the jadeite tested is natural, known in the trade as "A Jade".*

HK\$50,000-80,000 US\$6,400-10,300





9037

### Jadeite, Gem Set and Diamond Ornament, Mason Tsai

天然翡翠 配 寶石 及 鑽石「摩托車」擺件, 蔡孟翰 (Mason Tsai)

Designed as a scooter with movable front and rotating onyx wheels, the hinged seat embellished with a highly translucent intense emerald green jadeite plaque and pavé-set circular-cut diamonds, detailed by colourless jadeite cabochons, a russet jadeite plaque, blue chalcedony, green sapphires, citrines, diamonds and black diamonds, mounted in 18 karat blackened, white and yellow gold, signed MT, measurement approximately 89.00 x 54.00 x 32.00mm.

Plaque approximately 20.11 x 6.98 x 2.06mm.

Accompanied by Hong Kong Jade & Stone Laboratory certificate numbered SJ 154656, dated 1 August 2017, stating that the jadeite tested is natural, known in the trade as "A Jade".

HK\$280,000-350,000 US\$35,800-44,800

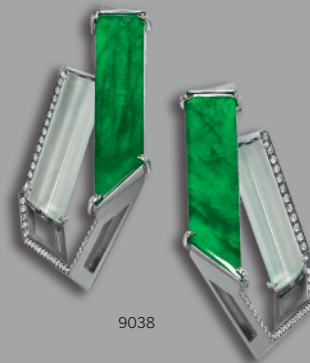

9038

9038

### Pair of Jadeite, Colourless Jadeite and Diamond Earrings

天然翡翠 配 天然冰種翡翠 及 鑽石 耳環一對

Of geometric design, each set with a highly translucent jadeite plaque of bright emerald green colour and an icy semi-cylindrical colourless jadeite, decorated with circular-cut diamonds, mounted in 18 karat blackened gold, post and butterfly fittings.

Plaques approximately 26.80 x 6.55 x 2.40mm and 26.80 x 6.37 x 2.60mm, colourless jadeite approximately 19.68 x 5.00 x 2.70mm and 19.28 x 5.36 x 2.72mm.

Accompanied by Hong Kong Jade & Stone Laboratory certificate numbered SJ 154651, dated 1 August 2017, stating that the jadeite tested is natural, known in the trade as "A Jade".

HK\$100,000-160,000 US\$12,800-20,500



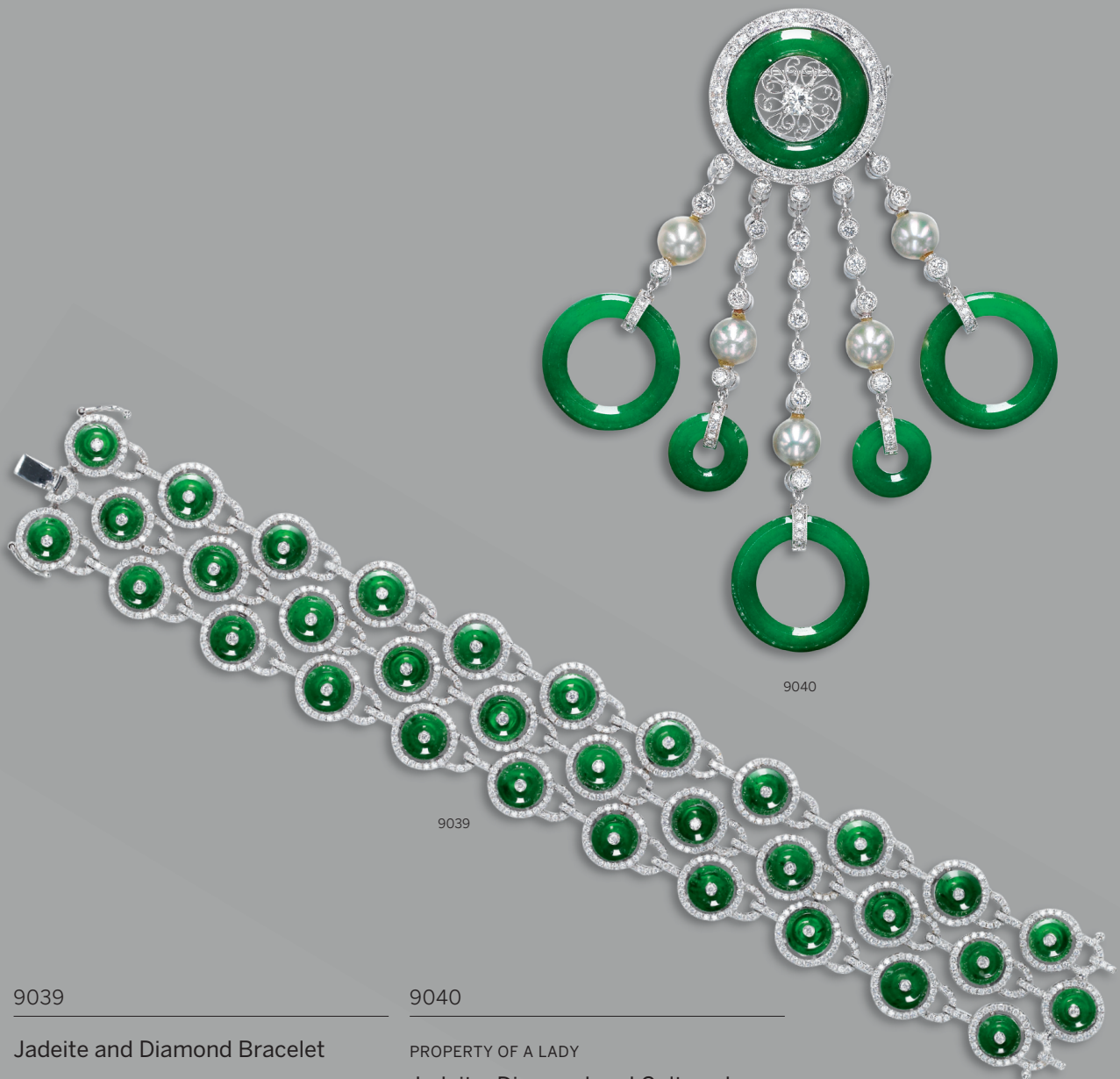

9039

### Jadeite and Diamond Bracelet

天然翡翠環 配 鑽石 手鏈

The flexible band designed as three rows of circular-cut diamond-set links, highlighted by highly translucent jadeite hoops of emerald green colour, the diamonds stated to weigh approximately 5.42 carats in total, mounted in 18 karat white gold, length approximately 170mm. Hoop approximately 7.09 to 6.53mm.

Accompanied by Hong Kong Jade & Stone Laboratory certificate numbered SJ 154655, dated 1 August 2017, stating that the jadeite tested is natural, known in the trade as "A Jade".

HK\$180,000-260,000 US\$23,100-33,300

9040

PROPERTY OF A LADY

### Jadeite, Diamond and Cultured Pearl Brooch

天然翡翠環 配 鑽石 及 養殖珍珠 別針

Designed as a disc set with a translucent jadeite hoop of intense green colour, to the circular-cut diamond centre and border, suspending five collet-set diamond tassels embellished with cultured pearls and jadeite hoops of matching material, the diamonds weighing approximately 3.50 carats in total, mounted in 18 karat white gold.

Diameter and thickness of the hoops approximately 20.75 x 13.17 x 3.31 to 12.00 x 4.62 x 3.25mm.

Accompanied by Hong Kong Jade & Stone Laboratory certificate numbered SJ 152198, dated 15 June 2017, stating that the jadeite tested is natural, known in the trade as "A Jade".

HK\$80,000-120,000 US\$10,300-15,400



9041

9041

PROPERTY OF A GENTLEMAN

### Jadeite and Diamond Ring

天然翡翠 配 鑽石 戒指

Set with a navette-shaped jadeite cabochon of very good translucency and bright emerald green colour, to the circular-cut and pear-shaped diamond surround weighing approximately 1.60 carats in total, mounted in 18 karat white gold.

*Ring size: 5½, with sizing band.*

*Cabochon approximately 22.85 x 10.30 x 4.63mm.*

*Accompanied by Hong Kong Jade & Stone Laboratory certificate numbered KJ 3403, dated 11 August 2003, stating that the jadeite is natural, known in the trade as "A Jade".*

**HK\$80,000-120,000 US\$10,300-15,400**



9042

9042

PROPERTY OF A PRIVATE COLLECTOR

### Pair of Jadeite and Diamond Pendent Earrings

天然翡翠 配 鑽石 吊耳環一對

Each designed as a diamond-set winding snake, suspending pear-shaped and oval jadeite cabochons of high translucency and brilliant emerald green colour, decorated with diamond briolettes, to a matching oval jadeite cabochon top, the diamonds weighing approximately 2.00 carats in total, mounted in white gold, *post and butterfly fittings, one diamond deficient.*

*Largest cabochon approximately 14.57 x 7.01 x 3.08mm; smallest cabochon approximately 6.27 x 4.57 x 1.50mm.*

*Accompanied by Hong Kong Jade & Stone Laboratory certificate numbered SJ 155482, dated 16 August 2017, stating that the jadeite tested is natural, known in the trade as "A Jade".*

**HK\$120,000-150,000 US\$15,400-19,200**





9043



9045



9044

9043

### Two Jadeite and Diamond Pendants / Brooches

天然翡翠 配 鑽石「葡萄」吊墜 / 別針 兩枚

Each pendant designed as a bunch of grapes, the first set with icy colourless oval jadeite cabochons, decorated with circular-cut diamonds, black diamond, rubies and pink sapphires, mounted in 18 karat blackened gold; and the second set with translucent lavender jadeite cabochons, to the carved jadeite leaves of emerald green colour and good translucency, embellished with circular-cut diamonds, mounted in 18 karat pink, white and blackened gold. Colourless cabochons approximately 9.39 x 8.83 x 4.02 to 6.79 x 6.79 x 4.05mm; lavender cabochons approximately 9.15 x 8.12 x 4.60 to 7.57 x 5.95 x 3.20mm.

Accompanied by two Hong Kong Jade & Stone Laboratory certificates numbered SJ 151878 and SJ 151877, both dated 9 June 2017, stating that the jadeite tested are natural, known in the trade as "A Jade".

HK\$60,000-80,000 US\$7,700-10,300

9044

### PROPERTY OF A GENTLEMAN Colourless Jadeite Bangle

天然冰種翡翠手鐲

The icy colourless jadeite bangle of semi-cylindrical form.  
*Inner diameter and thickness approximately 53.90 x 11.90mm.*

Accompanied by Hong Kong Jade & Stone Laboratory certificate numbered SJ 153472, dated 11 July 2017, stating that the jadeite is natural, known in the trade as "A Jade".

內直徑及厚度約53.90及11.90毫米，香港尺寸1.45；台灣尺寸17.5

HK\$100,000-150,000 US\$12,800-19,200

9045

### PROPERTY OF A LADY Jadeite and Diamond Ring

天然翡翠 配 鑽石 戒指

Set with an oval jadeite cabochon of good translucency and bright green colour, to the circular-cut and baguette diamond scrolled shoulders, mounted in platinum. *Ring size: 7¾ Cabochon approximately 23.69 x 15.25 x 6.51mm.*

Accompanied by Hong Kong Jade & Stone Laboratory certificate numbered SJ 146676, dated 24 February 2017, stating that the jadeite is natural, known in the trade as "A Jade".

HK\$60,000-80,000 US\$7,700-10,300





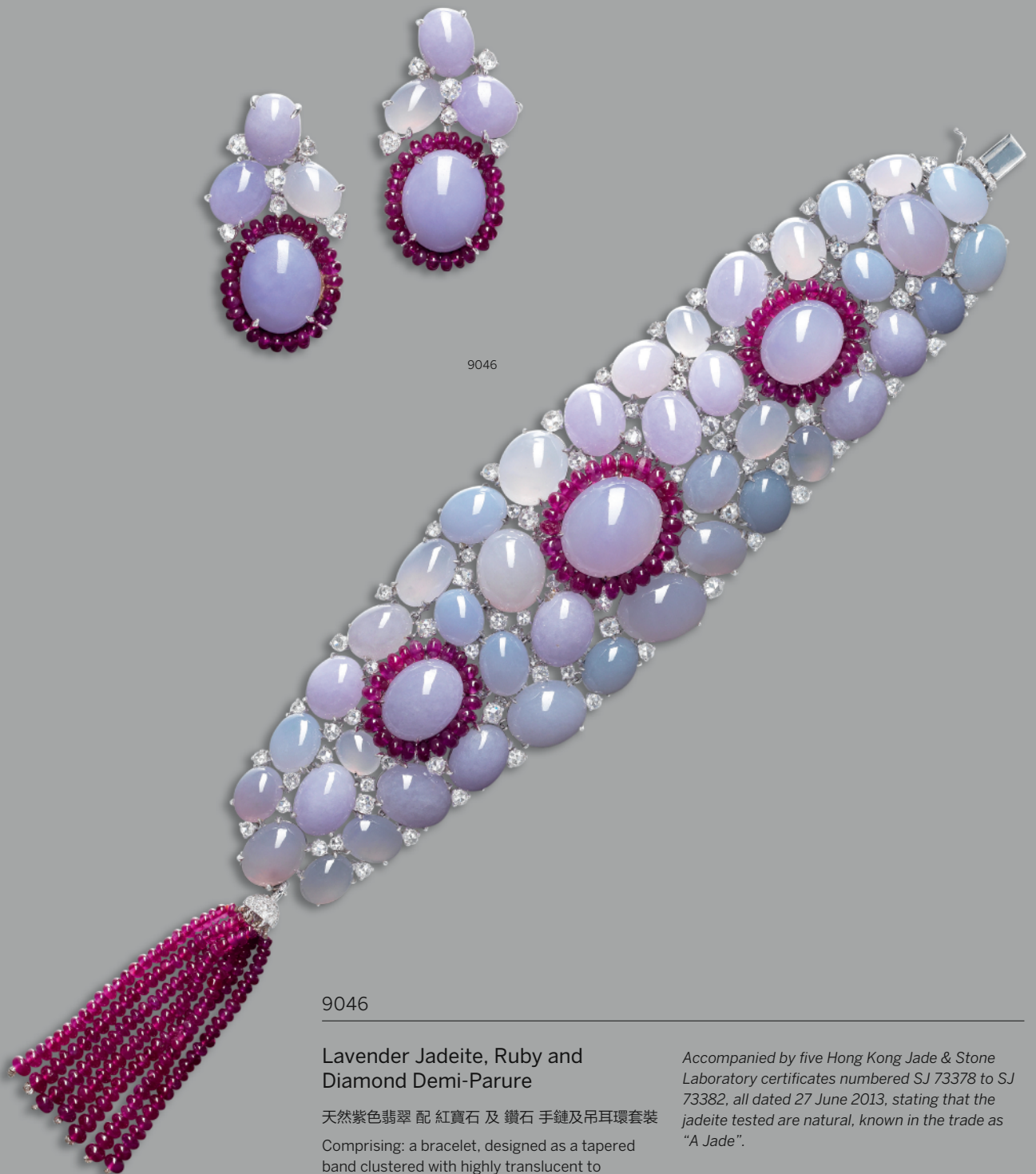

9046

9046

### Lavender Jadeite, Ruby and Diamond Demi-Parure

天然紫色翡翠 配 紅寶石 及 鑽石 手鏈及吊耳環套裝

Comprising: a bracelet, designed as a tapered band clustered with highly translucent to translucent oval lavender jadeite cabochons, enhanced by ruby beads and rose-cut diamonds, suspending a ruby bead tassel; and a pair of pendent earrings *en suite*; the rubies and diamonds stated to weigh approximately 26.00 and 7.00 carats in total respectively, mounted in 18 karat white gold, *bracelet length approximately 160mm, earrings with post and butterfly fittings (2)*

*Cabochons approximately 18.07 x 14.97 x 7.98 to 8.25 x 6.38 x 3.64mm.*

Accompanied by five Hong Kong Jade & Stone Laboratory certificates numbered SJ 73378 to SJ 73382, all dated 27 June 2013, stating that the jadeite tested are natural, known in the trade as "A Jade".

**HK\$65,000-80,000 US\$8,400-10,300**



9047

PROPERTY OF A LADY

### Jadeite Ornament

天然翡翠雕「松柏延年」擺件

The translucent jadeite suffused with bright and intense green streaks to the light green background, well carved as *Chilong* climbing up a tree in blossom, with one squirrel atop and another at the foot of the tree, symbolising longevity and prosperity.  
*Ornament approximately 73.95 x 32.95 x 18.40mm.*

*Accompanied by Hong Kong Jade & Stone Laboratory certificate numbered SJ 154641, dated 1 August 2017, stating that the jadeite is natural, known in the trade as "A Jade"; further accompanied by a gemmological report.*

*Also accompanied by a fitted carved wooden stand.*

**HK\$48,000-65,000 US\$6,200-8,400**



9048



9049

9048

PROPERTY OF A LADY

### Pair of Jadeite and Diamond Earrings and Brooch

天然翡翠 配 鑽石 別針 及 耳環一對

The pair of earrings, each set with a translucent round jadeite cabochon of green colour, decorated with baguette, single- and circular-cut diamond surround; and the brooch, set with three oval jadeite cabochons of good translucency and green colour, to the variously shaped diamond-set scroll and foliage, the diamonds weighing approximately 1.80 carats in total; both mounted in 14 karat white gold, earrings with post and hinged back fittings, brooch with one diamond deficient.

Cabochons approximately 17.00 - 16.91 x 6.28 to 13.30 x 9.94 x 5.70mm.

Accompanied by two Hong Kong Jade & Stone Laboratory certificates numbered SJ 151876 and SJ 151879, both dated 9 June 2017, stating that the jadeite tested are natural, known in the trade as "A Jade".

HK\$40,000-65,000 US\$5,200-8,400

9049

PROPERTY OF A GENTLEMAN

### Jadeite Bangle

天然翡翠手鐲

The oval jadeite bangle with flattened inner rim, of very good translucency, suffused with bright green streaks to a lighter background.

Inner diameter and thickness approximately 56.51 x 48.41 x 14.75mm.

Accompanied by Hong Kong Jade & Stone Laboratory certificate numbered SJ 153473, dated 11 July 2017, stating that the jadeite is natural, known in the trade as "A Jade".

內直徑及厚度約 56.51 x 48.41 x 14.75毫米，香港尺寸1.53；台灣尺寸18.5

HK\$150,000-200,000 US\$19,200-25,600





9050

PROPERTY OF A LADY

**Pair of Diamond Earrings, Tiffany & Co.**

鑽石耳環一對, 蒂芙尼 (Tiffany & Co.)

Each set with three rows of circular-cut diamonds stated to weigh approximately 3.57 carats in total, mounted in platinum, *signed T & Co., post and hinged back fittings, case stamped Tiffany & Co.*

*Accompanied by a Tiffany & Co. retail replacement valuation letter.*

**HK\$30,000-50,000 US\$3,850-6,400**

9051

**Group of Jewellery, 'Alhambra', Van Cleef & Arpels**

珠寶首飾, 'Alhambra', 梵克雅寶 (Van Cleef & Arpels)

Comprising: two pendent necklaces, one set with a mother-of pearl quatrefoil, mounted in 18 karat yellow gold, and the other set with a pink porcelain and collet-set diamond quatrefoil, mounted in 18 karat pink gold; and two bracelets, one suspending a pendant, composed of three mother-of-pearl and two agate quatrefoils, mounted in 18 karat white gold, and the other set with five mother-of-pearl quatrefoils, mounted in 18 karat yellow gold, *all signed VCA and numbered, necklaces and one bracelet with*

*French assay and maker's marks, the other bracelet with Van Cleef & Arpels maker's mark, each necklace with two lengths approximately 470mm or 425mm and 415mm or 375mm respectively, bracelets lengths approximately 195mm and 170mm respectively, four cases stamped Van Cleef & Arpels (4)*

*Accompanied by three Van Cleef & Arpels certificates of authenticity.*

**HK\$65,000-95,000 US\$8,400-12,200**



9052

PROPERTY OF A GENTLEMAN

### Diamond Ring

3.15卡拉 方形 F色 VVS2淨度 鑽石 配 鑽石 戒指

Set with a cut-cornered rectangular modified brilliant-cut diamond weighing 3.15 carats, flanked on each side by a tapered baguette diamond, mounted in 18 karat white gold. *Ring size: 5¾*

*Accompanied by GIA report numbered 6232739013, dated 29 September 2016, stating that the 3.15 carat diamond is F Colour, VVS2 Clarity.*

**HK\$200,000-280,000 US\$25,600-35,800**

9053

### Diamond Necklace and Bracelet, Cartier

鑽石項鏈及手鏈, 卡地亞 (Cartier) (鑽石共重約 22.00卡拉)

Comprising: a necklace, designed as a row of graduated circular-cut diamonds; and a line bracelet of similar design; the diamonds weighing approximately 22.00 carats in total, both mounted in 18 karat yellow gold, both signed Cartier, numbered, with French assay and maker's marks, necklace and bracelet lengths approximately 390mm and 160mm respectively, two cases stamped Cartier. (2)

*Accompanied by a Cartier certificate of authenticity.*

**HK\$240,000-400,000 US\$30,700-51,500**



9054



9055

□ 9054 **SOLD WITHOUT RESERVE**

### Pair of Diamond Pendent Earrings

鑽石吊耳環一對 (鑽石共重約11.60卡拉)

Each designed as a cluster of various shapes composite diamonds composed of princess-cut, pear- and marquise-shaped diamonds, stated to weigh approximately 11.60 carats in total, mounted in 18 karat white gold, *post and hinged back fittings*.

**HK\$80,000-120,000 US\$10,300-15,400**

9055

### Sapphire and Diamond Ring

天然「斯里蘭卡」藍寶石 配 鑽石 戒指 (藍寶石重約20.75卡拉)

Set with an oval sapphire stated to weigh approximately 20.75 carats, to the ballerina surround decorated with circular-cut and tapered baguette diamonds stated to weigh approximately 3.47 carats in total, mounted in platinum. *Ring size: 6¼*

*Accompanied by a gemmological report.*

**HK\$120,000-200,000 US\$15,400-25,600**



9056

9056

### Emerald and Diamond Pendant Necklace

「哥倫比亞」祖母綠 配 鑽石 吊墜項鍊 (主祖母綠  
重約18.91卡拉)

The pendant set with a cushion-shaped emerald stated to weigh approximately 18.91 carats, suspending a pear-shaped emerald weighing approximately 2.00 carats, embellished with variously shaped diamonds, to the circular-cut diamond necklace, the diamonds weighing approximately 10.00 carats in total, mounted in 18 and 14 karat white gold, length approximately 410mm.

*Accompanied by Gübelin report numbered 17081013, dated 8 August 2017, stating that the 18.91 carat emerald is natural, of Colombian origin, with indications of moderate clarity enhancement.*

**HK\$550,000-750,000 US\$70,500-96,000**





9057



9058

□ 9057 **SOLD WITHOUT RESERVE**

### Pair of Diamond Pendent Earrings

鑽石吊耳環一對 (鑽石共重約5.00卡拉)

Each set with circular-cut, tapered baguette and baguette diamonds weighing approximately 5.00 carats in total, mounted in white gold, *post and butterfly fittings*.

**HK\$60,000-80,000 US\$7,700-10,300**

9058

### Sapphire and Diamond Ring

天然「斯里蘭卡」藍寶石配鑽石戒指 (藍寶石重約25.60卡拉)

Set with an oval sapphire stated to weigh approximately 25.60 carats, to the circular-cut diamond surround and bifurcated shoulders stated to weigh approximately 1.91 carats in total, mounted in 18 karat white gold. *Ring size: 8*

*Accompanied by a gemmological report.*

**HK\$200,000-280,000 US\$25,600-35,800**



9059



9060

9059

### Emerald and Diamond Brooch

祖母綠 配 鑽石 別針 (祖母綠重約15.00卡拉)

Set with a step-cut emerald weighing approximately 15.00 carats, to the octagonal frame and surmount embellished with variously shaped diamonds weighing approximately 3.80 carats in total, mounted in 18 karat white gold.

HK\$70,000-95,000 US\$9,000-12,200

9060

### Diamond Bracelet

鑽石手鏈 (鑽石共重約6.50卡拉)

Designed as a band of geometrical links set with circular- and princess-cut diamonds, to the clasp embellished with marquise-shaped diamonds, the diamonds weighing approximately 6.50 carats in total, mounted in 18 karat white gold, *length approximately 175mm.*

HK\$26,000-40,000 US\$3,350-5,200



9061

9062

9061

### Gem Set and Diamond Bracelet

寶石配鑽石手鏈

Of floral and foliate design, the articulated pierced band set with circular- and single-cut diamonds, embellished with carved rubies and sapphires to the coloured gemstone details, the diamonds weighing approximately 7.50 carats in total, mounted in platinum, *length approximately 180mm.*

**HK\$320,000-450,000 US\$40,900-58,000**

9062

### Pink Sapphire and Diamond Ring

7.61卡拉天然「斯里蘭卡」粉紅色剛玉配鑽石戒指

Set with a cushion-shaped pink sapphire weighing 7.61 carats, flanked by two cushion-shaped diamonds weighing approximately 1.80 carats in total, mounted in platinum and pink gold. *Ring size: 5¾*

*Accompanied by AGL report numbered CS 1073951, dated 16 March 2016, stating that the pink sapphire is natural, of Classic™ Ceylon (Sri Lankan) origin, with no gemmological evidence of heat and no clarity enhancement.*

**HK\$380,000-500,000 US\$48,600-64,000**



9063

9063

### Ruby, Diamond and Cultured Pearl Necklace

紅寶石 配 鑽石 及 養殖珍珠 項鍊

Composed of five strands of graduated cultured pearls measuring approximately 9.18 to 5.98mm, to the old-cut, baguette and square diamond spacers decorated with carved and star rubies, completed by a diamond-set and cabochon ruby clasp, the diamonds and rubies weighing approximately 10.00 and 40.00 carats in total respectively, mounted in platinum and white gold, spacers can be worn as a double clip brooch, with brooch fittings, length approximately 935mm, one diamond deficient.

HK\$240,000-320,000 US\$30,700-40,900





9064

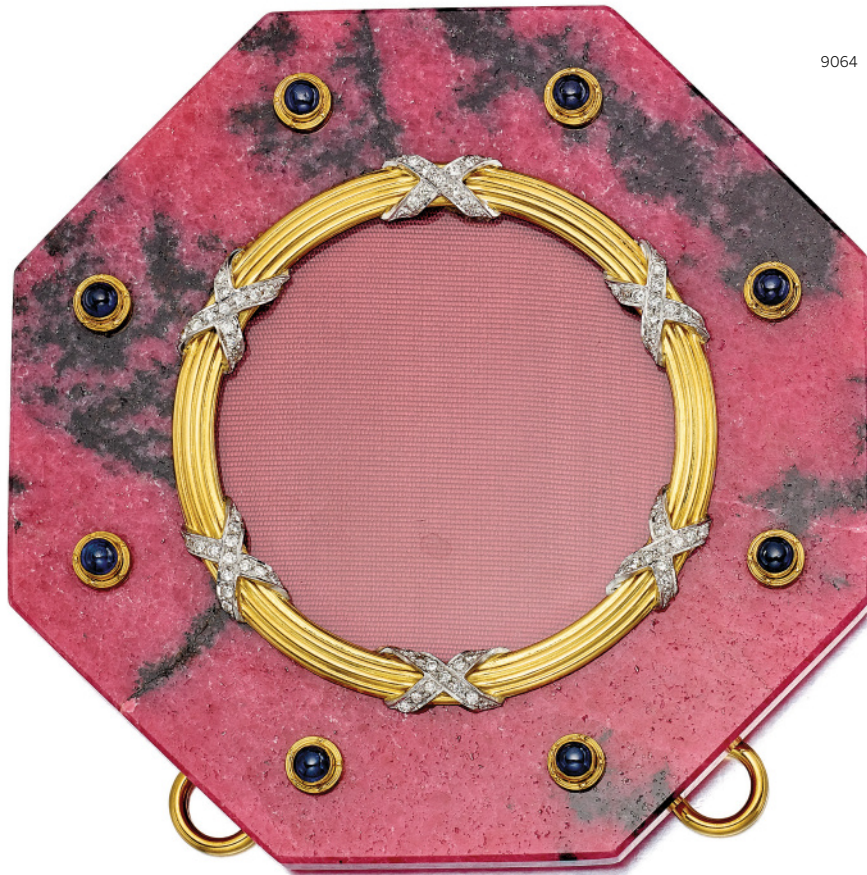

△ □ 9064 SOLD WITHOUT RESERVE

Pair of Gem Set and Diamond Photo Frames, Asprey

寶石配鑽石相框一對, Asprey

Each designed as an octagonal rhodonite or green hardstone plaque with circular-cut diamond cross motif details, accented with collet-set sapphires or rubies; mounted in 18 karat yellow and white gold, both with British assay marks and Asprey's maker's marks.

HK\$10,000-20,000 US\$1,300-2,600



9065

9066

9065

PROPERTY OF A LADY

**Lapis Lazuli and Diamond Necklace;  
and a Pair of Diamond Ear Clips,  
Christian Dior**

青金石 配 鑽石 項鏈; 及 鑽石 耳環一對, 迪奧  
( Christian Dior )

The necklace composed of polished gold links highlighted with cabochon lapis lazuli, to the front enhanced by circular-cut diamonds; and a pair of ear clips, designed as four heart motifs set with circular-cut diamonds; the diamonds weighing approximately 3.60 carats in total, both mounted in 18 karat yellow gold, both signed Dior, with French assay marks, ear clips with French maker's mark, necklace length approximately 360mm, case stamped Christian Dior.

HK\$55,000-95,000 US\$7,100-12,200

9066

PROPERTY OF AN ASIAN LADY

**Sapphire and Diamond Brooch**

藍寶石 配 鑽石 別針 ( 藍寶石共重約11.00卡拉 )

Designed as a flower, the pistils set *en tremblant* with circular-cut diamonds, to the calibré-cut sapphire petals and pavé-set circular-cut diamond stem, the sapphires and diamonds weighing approximately 11.00 and 1.20 carats in total respectively, mounted in 18 karat yellow gold.

HK\$85,000-100,000 US\$10,900-12,800





9067



9068

9067

PROPERTY OF A GENTLEMAN  
Group of Jewellery, Cartier

珠寶首飾, 卡地亞 (Cartier)

Comprising: an 18 karat pink gold 'Menotte' hinged bangle and a ring, each embellished with two cone-shaped amethysts; a 'Double C' bangle in 18 karat white, yellow and pink gold; and a brooch, designed as a mother elephant of polished gold and her calf with pavé-set circular-cut diamonds, each enhanced by emerald eye, mounted in 18 karat yellow gold; all signed Cartier, numbered, with maker's marks, 'Double C' bangle and elephant brooch with French assay marks, bangles inner circumferences approximately 140mm and 165mm respectively. Ring size: 8, four cases stamped Cartier. (4)

Accompanied by four Cartier certificates of authenticity and a screwdriver.

HK\$30,000-50,000 US\$3,850-6,400

□ 9068 SOLD WITHOUT RESERVE

Rock Crystal and Diamond Ring,  
'Myst de Cartier', Cartier

白水晶 配 鑽石 戒指, 'Myst de Cartier', 卡地亞 (Cartier)

Designed as a pavé-set circular-cut diamond oval panel with bombè rock crystal overlay, to the tapered shank, mounted in 18 karat white gold, signed Cartier, numbered, with indistinct French assay and maker's marks. Ring size: 6

HK\$24,000-32,000 US\$3,100-4,100



9069

9069

### Cultured Pearl and Diamond Necklace and Pair of Pendent Earrings

養殖珍珠 配 鑽石 項鏈及吊耳環一對

The double strand necklace composed of thirty-five and thirty-one graduated golden cultured pearls measuring approximately 14.78 to 12.04mm, to the circular-cut diamond-set clasp, mounted in 18 karat yellow and white gold; and a pair of pendent earrings, each suspending a golden cultured pearl measuring approximately 14.31mm and 14.29mm, to the detachable circular-cut diamond-set top, mounted in 18 karat white gold; the diamonds weighing approximately 2.50 carats in total, necklace length approximately 470mm, earrings with post and butterfly fittings.

*Accompanied by a gemmological report.*

**HK\$160,000-220,000 US\$20,500-28,200**





9070



9071

9070

PROPERTY OF AN ASIAN LADY

**Gold and Gem Set Necklace, 'Passo Doppio', Bulgari**

K黃金配寶石項鍊, 'Passo Doppio', 寶格麗 (Bulgari)

Designed as a sculpted link chain, to the front suspending a fringe of cabochon pink and green tourmalines, citrines and blue topaz, weighing approximately 17.00 carats in total, mounted in 18 karat yellow gold, *signed Bulgari, with Italian assay and maker's marks, length approximately 420mm, pouch stamped Bulgari.*

**HK\$30,000-40,000 US\$3,850-5,200**

9071

PROPERTY OF A LADY

**Two Gem Set and Diamond Brooches, Christian Dior**

寶石配鑽石別針兩枚, 迪奧 (Christian Dior)

The first brooch of floral design, centring upon a cabochon rubellite to the carved aquamarine petals, decorated with circular-cut diamonds, cabochon peridot and pink tourmaline floral and foliate, mounted in 18 karat yellow gold, *signed Ch Dior, numbered, with French export assay and maker's marks*; and the second brooch designed as a bouquet, set with calibré-cut and cabochon rubies, sapphires and emeralds, accented with circular-cut diamonds and pink tourmaline half hoop, mounted in yellow gold, *signed Dior, case stamped Christian Dior*

**HK\$45,000-60,000 US\$5,800-7,700**



9072

9072

PROPERTY OF AN ASIAN LADY

### Coral and Gem Set Necklace, Van Cleef & Arpels

珊瑚配寶石項鏈, 梵克雅寶 (Van Cleef & Arpels)

Designed as a row of polished gold links, embellished with cabochon corals, lapis lazuli and green chalcedony, mounted in 18 karat yellow gold, signed V.C.A and numbered, length approximately 425mm.

*Potential bidders who intend to export this lot are advised that certain permits may be required for export. If you are interested in this lot, please contact the Jewellery Department before bidding.*

**HK\$70,000-95,000 US\$9,000-12,200**





9073

9073

PROPERTY OF A LADY

**Coral, Gem Set and Diamond Pendant / Brooch, Van Cleef & Arpels**

珊瑚配寶石及鑽石吊墜/別針, 梵克雅寶 (Van Cleef & Arpels)

Designed as a puffin, set with circular-cut sapphires, coloured sapphires and diamonds, to the onyx head and tail, highlighted by a coral beak, ruby eye and a cabochon emerald, the gemstones weighing approximately 2.80 carats in total, mounted in 18 karat yellow gold, *signed VCA and numbered, case stamped Van Cleef & Arpels.*

*Potential bidders who intend to export this lot are advised that certain permits may be required for export. If you are interested in this lot, please contact the Jewellery Department before bidding.*

**HK\$65,000-95,000 US\$8,400-12,200**



9074

9074

**Pair of Sapphire, Ruby and Diamond Pendent Ear Clips, Bulgari**

藍寶石配紅寶石及鑽石吊耳環一對, 寶格麗 (Bulgari)

Each of chandelier design, set with cabochon sapphires, calibré-cut rubies and circular-cut diamonds weighing approximately 16.00, 6.00 and 4.30 carats in total respectively, mounted in 18 karat yellow and white gold, *signed Bulgari.*

**HK\$48,000-70,000 US\$6,200-9,000**





9075

9075

PROPERTY OF A LADY

**Emerald, Ruby, Diamond and  
Cultured Pearl Demi-Parure,  
Christian Dior**

祖母綠, 紅寶石 配 鑽石 及 養殖珍珠 項鏈 及 耳環套  
裝, 迪奧 (Christian Dior)

Comprising: a collar necklace, the front section of foliate design, set with carved emerald leaves, embellished with cabochon and calibré-cut rubies and circular-cut diamonds, to the three-strand cultured pearl backchain, with brooch fittings; and a pair of ear clips *en suite*; both mounted in 18 karat yellow gold, both signed Dior, with French assay and maker's marks, necklace length approximately 360mm. (2)

Accompanied by twelve extra cultured pearls.

**HK\$48,000-80,000 US\$6,200-10,300**



9076



9077



9078

9076

PROPERTY OF A GENTLEMAN  
Group of Jewellery, Cartier

珠寶首飾, 卡地亞 (Cartier)

Comprising: one brooch designed as an onyx flower pot to the carved green chalcedony leaves, decorated with cabochon sapphires and circular-cut diamonds; the other brooch designed as a bird, the body set with a cabochon green chalcedony, to the pink hardstone wings and blue enamel head and tail, highlighted by a ruby eye; and a pendant, designed as a green chalcedony heart centring upon a carved pink hardstone, to the diamond-set surmount; all mounted in 18 karat yellow gold, *signed Cartier, numbered, flower pot brooch and pendant with French assay and maker's marks, three cases stamped Cartier.* (3)

*Accompanied by three Cartier certificates of authenticity.*

HK\$30,000-50,000 US\$3,850-6,400

9077

PROPERTY OF AN ASIAN COLLECTOR  
Pair of Diamond Ear Clips

2.27及2.23卡拉 心形 F色 VS2及SI1淨度 鑽石 配鑽石 耳環一對

Each set with a heart-shaped diamond weighing 2.27 and 2.23 carats respectively, to the circular-cut diamond-set surround, mounted in 18 karat white gold.

*Accompanied by two GIA reports numbered 2145175716 and 1142170270, dated 20 January 2015 and 16 March 2015, stating that the 2.27 and 2.23 carat diamonds are both F Colour, VS2 and SI1 Clarity respectively.*

HK\$140,000-200,000 US\$17,900-25,600

9078

Emerald, Yellow Sapphire and Diamond Ring

祖母綠 配 黃色剛玉 及 鑽石 戒指

Set with a heart-shaped emerald and yellow sapphire stated to weigh approximately 1.99 and 2.12 carats respectively, to the shank decorated with baguette diamonds, mounted in platinum and 20 karat yellow gold, *signed Bulgari. Ring size: 5¾*

HK\$40,000-65,000 US\$5,200-8,400



9079

### Natural Pearl, Emerald and Diamond Ring

天然珍珠 配「哥倫比亞」祖母綠 及 鑽石 戒指  
 Designed as a pavé-set diamond open hoop, one end set with a natural pearl measuring approximately 9.25 x 9.45 x 8.10mm, to the diamond briolette surround, and the other end set with a step-cut emerald stated to weigh approximately 1.75 carats, decorated with rose-cut diamonds, the diamonds weighing approximately 5.50 carats in total, mounted in white and yellow gold. *Ring size: 6¼*

*Accompanied by SSEF report numbered 90057, dated 7 February 2017, stating that the pearl is a natural saltwater pearl, and the emerald is natural, of Colombian origin, with indications of moderate clarity modification; also accompanied by a gemmological report.*

**HK\$160,000-220,000 US\$20,500-28,200**

9080

9080

### PROPERTY OF A SOUTHEAST ASIAN LADY Diamond Necklace

鑽石項鍊 (鑽石共重約9.00卡拉)

Of floral design, set with rose- and circular-cut diamonds weighing approximately 9.00 carats in total, mounted in 18 karat white gold, *length approximately 500mm.*

**HK\$40,000-65,000 US\$5,200-8,400**



9081

9081

### Natural Pearl, Zircon and Diamond Pendent Necklace

天然珍珠 配 鋯石 及 鑽石 吊墜項鍊

Set with a drop-shaped natural pearl measuring approximately 15.20 x 12.50 - 12.10mm, spaced by a cushion-shaped zircon surmount weighing approximately 4.60 carats, suspended from a button-shaped natural pearl measuring approximately 12.60 - 12.20 x 9.50mm, decorated with circular-cut diamonds, to an oval-link chain, mounted in platinum, *both the drop-shaped pearl and zircon surmount detachable, length approximately 470mm.*

*Accompanied by SSEF report numbered 94637, dated 23 August 2017, stating that both the pearls are natural saltwater pearls; also accompanied by two gemmological reports and four copies of design sketches.*

#### EXHIBITED

*Awarded 1st Place in 'Classical Division' by 2016 American Gem Trade Association (AGTA) Spectrum Awards.*

**HK\$550,000-700,000 US\$70,500-89,500**





9082



9084



9083

9082

### Pair of Emerald and Diamond Pendent Earrings

祖母綠 配 鑽石 吊耳環一對

Each set with a pear-shaped cabochon emerald weighing approximately 3.30 carats in total, to the pavè-set diamond surround, suspended from the circular-cut, marquise-shaped and baguette diamond surmount and cluster top, the diamonds weighing approximately 6.80 carats in total, mounted in white gold, *pendants detachable, post and hinged back fittings.*

HK\$26,000-40,000 US\$3,350-5,200

9083

PROPERTY OF A LADY

### Emerald and Diamond Ring

祖母綠 配 鑽石 戒指 (祖母綠重約5.00卡拉)

Set with a step-cut emerald weighing approximately 5.00 carats, to the circular-cut diamond surround, embellished with baguette diamond gallery and shoulders, mounted in 18 karat white gold. *Ring size: 8*

HK\$95,000-140,000 US\$12,200-17,900

9084

### Ruby and Diamond Ring

1.68卡拉 天然「莫桑比克」紅寶石 配 鑽石 戒指

Set with a marquise-shaped ruby weighing 1.68 carats, decorated with a pear-shaped diamond, to the circular-cut diamond-set bifurcated shoulders, mounted in 18 karat white gold. *Ring size: 6¼*

*Accompanied by a gemmological report.*

HK\$50,000-80,000 US\$6,400-10,300



9085

9085

### Diamond Brooch

鑽石別針 (鑽石共重約5.00卡拉)

Of scroll design, set with marquise- and pear-shaped diamonds weighing approximately 5.00 carats in total, mounted in platinum, *stamped Tiffany & Co.*

HK\$48,000-65,000 US\$6,200-8,400



9086

□ 9086 SOLD WITHOUT RESERVE

### Pair of Ruby and Diamond Earrings

紅寶石配鑽石耳環一對 (紅寶石共重約12.00卡拉)

Each set with oval and pear-shaped rubies weighing approximately 12.00 carats in total, decorated with circular-cut diamonds, mounted in 18 karat white gold, *post and butterfly fittings.*

HK\$80,000-120,000 US\$10,300-15,400



9087

9087

PROPERTY OF A LADY  
**Group of Jewellery**

珠寶首飾

Comprising: a necklace, composed of fifteen pink tourmaline beads weighing approximately 300.00 carats, to a pink tourmaline cabochon clasp, mounted in 18 karat white gold; a brooch, designed as a crab with a carved pink tourmaline shell, embellished with apple green jadeite legs and pincers of very good translucency, to the textured gold flower and planks, mounted in 14 karat yellow gold; and a pink tourmaline snuff

bottle, one side carved as a boatman rowing a boat and on the other side carved as a maiden and scholar, decorated with a stopper of similar material carved as four birds, to a metal spoon; necklace length approximately 410mm. (3) Beads approximately 15.05 to 14.47mm, snuff bottle approximately 49.30 x 39.70 x 14.60mm.

Accompanied by Hong Kong Jade & Stone Laboratory certificate numbered SJ 155355, dated 14 August 2017, stating that the jadeite tested is natural, known in the trade as "A Jade".

**HK\$95,000-140,000 US\$12,200-17,900**



9088



9089



9088

PROPERTY OF A PRIVATE COLLECTOR

### Jadeite and Diamond Ring

天然翡翠 配 鑽石 戒指

Set with a brilliant green oval jadeite cabochon of very good translucency, surrounded by marquise- and pear-shaped diamonds weighing approximately 2.40 carats in total, mounted in 18 karat yellow gold. Ring size: 6  
Cabochon approximately 15.60 x 12.65 x 4.78mm.

Accompanied by Hong Kong Jade & Stone Laboratory certificate numbered SJ 154843, dated 3 August 2017, stating that the jadeite is natural, known in the trade as "A Jade".

HK\$280,000-400,000 US\$35,800-51,500

9089

PROPERTY OF A LADY

### Jadeite and Diamond Ring; and a Jadeite, Cultured Pearl and Diamond Pendant

天然翡翠馬鞍 配 鑽石 戒指; 及 天然翡翠 配 養殖珍珠 及 鑽石 吊墜

The jadeite saddle ring of good translucency, with an intense green top to the celadon band, embellished with a circular-cut diamond-set ring jacket, mounted in 14 karat white gold; and a pendant, designed as a line of jadeite double hoop and beads, suspending two drop-shaped jadeite of good translucency and apple green colour, decorated with cultured pearls and circular-cut

diamonds, mounted in yellow gold, one diamond deficient. Ring size: 7

Saddle ring approximately 24.02 x 24.63 x 17.73 x 8.55mm, hoop approximately 18.88 x 10.37 x 5.25mm.

Accompanied by four Hong Kong Jade and Stone Laboratory certificates numbered SJ 154845, SJ 154848, SJ 156450 and SJ 156451, dated 3 August 2017 and 1 September 2017, stating that the jadeite tested are natural, known in the trade as "A Jade"

HK\$40,000-55,000 US\$5,200-7,100





9090



9092



Alternative view



9091

9090

PROPERTY OF A LADY  
**Pair of Jadeite and Diamond  
 Earrings and Ring**

天然翡翠 配 鑽石 耳環一對 及 戒指

The pair of earrings, each set with a brilliant green oval jadeite cabochon of good translucency, to the circular-cut diamond openwork ribbon surround, mounted in 18 karat white gold; and a ring, set with a navette-shaped jadeite cabochon of very good translucency and bright green colour, to the circular-cut diamond scalloped surround and bifurcated shoulders, mounted in 18 karat yellow gold; the diamonds weighing approximately 3.50 carats in total, earrings with post and hinged back fittings. Ring size: 5½. Cabochons on earrings approximately 15.80 x 10.99 x 2.35mm and 15.78 x 11.03 x 2.20mm; Cabochon on ring approximately 25.03 x 8.96 x 3.65mm.

Accompanied by two Hong Kong Jade & Stone Laboratory certificates numbered SJ 152197 and SJ 152201, both dated 15 June 2017, stating that the jadeite tested are natural, known in the trade as "A Jade".

**HK\$95,000-120,000 US\$12,200-15,400**

□ 9091 **SOLD WITHOUT RESERVE**

**Jadeite, Ruby and Diamond Clip  
 Brooch, Tiffany & Co.**

天然翡翠 配 紅寶石 及 鑽石 別針, 蒂芙尼 (Tiffany & Co.)

Set with a translucent carved jadeite hoop, suffused with bright apple green streaks to the paler background, centring upon a cluster of circular-cut rubies and diamond, to the fluted gold border, mounted in 14 karat yellow gold, signed Tiffany & Co., circa 1954. Disc approximately 25.79 x 9.79 x 2.17mm.

Accompanied by Hong Kong Jade & Stone Laboratory certificate numbered SJ 152912, dated 29 June 2017, stating that the jadeite is natural, known in the trade as "A Jade".

**HK\$80,000-120,000 US\$10,300-15,400**

9092

**Jadeite Saddle Ring**

天然翡翠馬鞍戒指

The jadeite saddle ring of high translucency, the top suffused with intense emerald green streaks extending to the shank. Ring size: 6¼. Saddle ring approximately 22.31 x 23.37 x 16.95 x 9.33mm.

Accompanied by Hong Kong Jade & Stone Laboratory certificate numbered SJ 154640, dated 1 August 2017, stating that the jadeite is natural, known in the trade as "A Jade".

**HK\$120,000-160,000 US\$15,400-20,500**

9093

PROPERTY OF AN ASIAN LADY

### Jadeite Ornament

天然翡翠雕「白菜」擺件

The semi-translucent jadeite of two-coloured tone, carved as a Chinese cabbage symbolising prosperity and good fortune, suffused with deep and intense green streaks to the lighter background, graduating to yellow colour carved as a woven basket, to the opaque jadeite base carved as lotus leaf of white and pale green colour, further decorated with carved snails and beetle, fitted case.

*Cabbage approximately 136.30 x 75.56 x 56.16mm.*

*Accompanied by Hong Kong Jade & Stone Laboratory certificate numbered SJ 152905, dated 29 June 2017, stating that the jadeite tested is natural, known in the trade as "A Jade";*

*Also accompanied by a glass display case.*

**HK\$60,000-80,000 US\$7,700-10,300**



9093



△ □ 9094 SOLD WITHOUT RESERVE

### Yellow Jadeite Ornament

天然黃色翡翠「秋山松鶴圖」擺件

The semi-translucent jadeite of brownish yellow and celadon tone, suffused with patches and specks of intense honey yellow colour, with a few green patches, carved as a mountain scenery of paradise, with two wise men resting under a pine tree, overlooking the bridge and hut, decorated with a flying crane and *lingzhi* symbolising longevity as one wishes, *fitted case*.

*Ornament approximately 111.70 x 70.91 x 59.90mm.*

*Accompanied by Hong Kong Jade & Stone Laboratory certificate numbered SJ 153648, dated 13 July 2017, stating that the jadeite is natural, known in the trade as "A Jade".*

*Also accompanied by a carved granite stand.*

HK\$40,000-80,000 US\$5,200-10,300

9094





9095



9095

PROPERTY OF A LADY

### Jadeite Pendant; and a Jadeite and Diamond Pendant

天然翡翠吊墜; 及 天然翡翠 配 鑽石「鳳凰」吊墜

The first pendant, set with a jadeite of very good translucency and deep green colour, carved as a fruit bearing vine symbolising prosperity, to a dragon surmount, mounted in yellow gold; and the second pendant, set with a jadeite plaque of good translucency, suffused with bright green streaks to a lighter background, carved as a phoenix amidst foliate and *lingzhi*, symbolising good fortune as one wishes, to the surround and surmount embellished with circular-cut and tapered baguette diamonds weighing approximately 2.80 carats in total, mounted in 18 karat yellow gold.

*Carved pendant approximately 30.48 x 18.47 x 10.86mm and carved phoenix plaque approximately 38.09 x 29.46 x 4.19mm.*

*Accompanied by two Hong Kong Jade & Stone Laboratory certificate numbered SJ 154638 and SJ 154639, both dated 1 August 2017, stating that the jadeite are natural, known in the trade as "A Jade"; also accompanied by two gemmological reports.*

HK\$40,000-65,000 US\$5,200-8,400



9096



9096

PROPERTY OF A LADY

### Jadeite and Diamond Ring and Pair of Earrings

天然翡翠 配 鑽石 戒指及耳環一對

The ring set with a translucent oval jadeite cabochon of bright green colour, to the tapered baguette diamond ballerina surround, mounted in yellow gold; and a pair of earrings, each set with a translucent oval jadeite cabochon of matching colour, decorated with circular-cut, marquise-shaped and tapered baguette diamonds, mounted in 18 karat yellow gold; the diamonds weighing approximately 4.80 carats in total, *earrings with post and hinged back fittings. Ring size: 7½*

*Cabochon on ring approximately 20.70 x 16.15 x 7.79mm, cabochons on earrings approximately 14.56 x 11.46 x 3.68mm and 14.98 x 11.47 x 3.29mm.*

*Accompanied by two Hong Kong Jade and Stone Laboratory certificates numbered SJ 154846 and SJ 154847, both dated 3 August 2017, stating that the jadeite tested are natural, known in the trade as "A Jade".*

HK\$80,000-95,000 US\$10,300-12,200





9097

PROPERTY OF A LADY

### Jadeite Ornament

天然翡翠雕「觀音」擺件

The jadeite of very good translucency, suffused with intense green streaks to a lighter background, well carved as a *Guanyin* standing on a lotus flower, holding a willow branch with her left hand and a vase in her right hand, symbolising a blessing gesture, *fitted case*.

*Guanyin* approximately 127.15 x 47.50 x 31.45mm.

Accompanied by Hong Kong Jade & Stone Laboratory certificate numbered SJ 152906, dated 29 June 2017, stating that the jadeite is natural, known in the trade as "A Jade".

Also accompanied by a carved wooden stand.

HK\$180,000-280,000 US\$23,100-35,800

9097

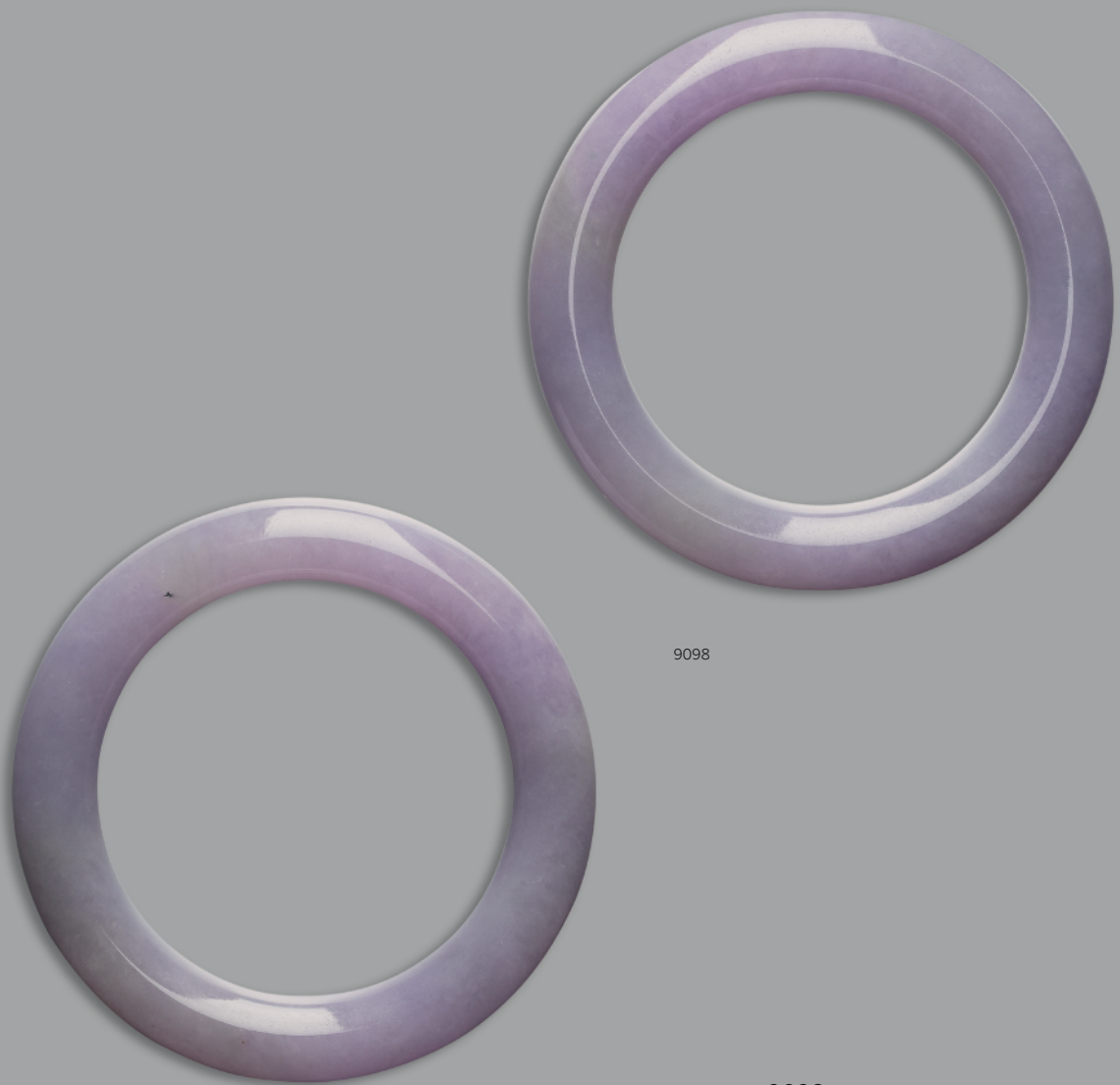

9098

9098

PROPERTY OF A GENTLEMAN

### Pair of Lavender Jadeite Bangles

天然紫色翡翠手鐲一對

Each translucent circular lavender bangle of cylindrical form.

*Inner circumference and diameter approximately 55.67mm and 11.21mm; and 55.43mm and 12.07mm.*

*Accompanied by two Hong Kong Jade & Stone Laboratory certificates numbered SJ 154849 and SJ 154850, both dated 3 August 2017, stating that the jadeite are natural, known in the trade as "A Jade".*

內直徑及厚度約55.67毫米及11.21毫米；和 55.43毫米及12.07毫米，香港尺寸各1.5；台灣尺寸各18

HK\$500,000-650,000 US\$64,000-83,500



9099



9100

9099

PROPERTY OF AN ASIAN LADY

### Lavender Jadeite, Jadeite and Diamond Pendant

天然紫色翡翠雕「壽桃」配天然翡翠及鑽石吊墜

The translucent lavender jadeite carved as a peach symbolising longevity, to the circular-cut and pear-shaped diamond surmount embellished with pear-shaped jadeite of bright apple green colour, mounted in white gold.

*Peach approximately 40.96 x 35.13 x 13.19mm.*

*Accompanied by Hong Kong Jade & Stone Laboratory certificate numbered SJ 155349, dated 14 August 2017, stating that the jadeite tested is natural, known in the trade as "A Jade".*

**HK\$150,000-200,000 US\$19,200-25,600**

9100

PROPERTY OF A GENTLEMAN

### Jadeite Bangle

天然翡翠手鐲

Of cylindrical form, the highly translucent jadeite bangle suffused with bright green streaks to a light green background.

*Inner diameter and thickness approximately 52.68 x 9.26mm.*

*Accompanied by Hong Kong Jade & Stone Laboratory certificate numbered SJ 153471, dated 11 July 2017, stating that the jadeite is natural, known in the trade as "A Jade".*

內直徑及厚度約52.68及9.26毫米，香港尺寸1.4；台灣尺寸17

**HK\$200,000-300,000 US\$25,600-38,400**



9101

9101

### Jadeite and Diamond Pendant

天然翡翠 配 鑽石「鑰匙」吊墜

Designed as a key, the shaft set with a semi-cylindrical jadeite of high translucency and bright green colour, the bow centring upon a round jadeite cabochon of matching material, to the tip set with a highly translucent and brilliant emerald green jadeite cabochon, embellished with circular- and rose-cut diamonds, suspended from a baguette diamond-set hoop, mounted in 18 karat white gold.

*Semi-cylinder approximately 22.62 x 8.10 x 3.85mm; cabochons approximately 8.55 x 3.75mm and 3.10 x 1.40mm.*

*Accompanied by Hong Kong Jade & Stone Laboratory certificate numbered EXSJ 6651, dated 25 June 2017, stating that the jadeite tested is natural, known in the trade as "A Jade".*

**HK\$180,000-240,000 US\$23,100-30,700**



9102



9102

### Lavender Jadeite, Pink Sapphire and Diamond Demi-Parure

天然紫色翡翠 配 粉紅色剛玉 及 鑽石 戒指及耳環 套裝

Comprising: a ring set with a translucent lavender jadeite cabochon, to the oval pink sapphire surround, embellished with circular-cut diamond undulating trim and trifurcated shoulders; and a pair of earrings *en suite*; the pink sapphires and diamonds stated to weigh approximately 8.51 and 1.12 carats in total respectively, mounted in 18 karat white gold, earrings with post and hinged back fittings. Ring size: 5½ (2) Cabochon on ring approximately 19.57 x 16.62 x 11.86mm, cabochons on earrings approximately 18.01 x 15.95 x 9.17mm and 17.92 x 16.17 x 9.06mm.

*Accompanied by Hong Kong Jade and Stone Laboratory certificates numbered SJ 154968 and SJ 154969, both dated 7 August 2017, stating that the jadeite tested are natural, known in the trade as "A Jade".*

**HK\$60,000-80,000 US\$7,700-10,300**





9103

9103

PROPERTY OF A LADY

**Ruby and Diamond Demi-Parure,  
Early 20th Century**

紅寶石 配 鑽石 項鏈及吊耳環套裝, 20世紀初期

Comprising: a necklace, to the front suspending a fringe set with cushion-shaped and circular-cut rubies stated to weigh approximately 6.50 carats in total, embellished with old-cut diamonds, to the diamond-set navette-shaped links backchain spaced by collet-set diamonds and rubies; and a pair of pendent earrings *en suite*, the diamonds weighing approximately 6.00 carats in total, mounted in yellow gold and silver-topped gold, necklace length approximately 420mm, with safety chain, earrings with screwback fittings. (2)

*Accompanied by Gübelin report numbered 17051166 and 17051167/1 and 2, both dated 5 June 2017, stating that sixteen rubies tested are natural, of Burmese (Myanmar) origin, with no indications of heating.*

**HK\$280,000-350,000 US\$35,800-44,800**



9104



9105

□ 9104 **SOLD WITHOUT RESERVE**

### Natural Pearl and Ruby Jabot Pin, Cartier

天然珍珠 配 紅寶石 別針, 卡地亞 (Cartier)

Set with two baroque natural pearls measuring approximately 15.20 x 11.93mm and 12.38 x 9.83mm respectively, decorated with calibré-cut rubies, mounted in platinum, *signed Cartier, with French assay and maker's marks, case stamped Cartier.*

*Accompanied by a gemmological report.*

**HK\$80,000-120,000 US\$10,300-15,400**

9105

### Natural Pearl and Diamond Necklace

天然珍珠 配 鑽石 項鏈

Composed of seventy-six graduated natural pearls measuring approximately 7.45 to 3.85mm, alternating with seed pearls and faceted diamond beads, to a clasp set with a marquise-shaped diamond, the diamonds weighing approximately 3.50 carats in total, mounted in platinum, *length approximately 630mm.*

*Accompanied by SSEF report numbered 94100, dated 26 July 2017, stating that the seventy-six pearls tested are natural saltwater pearls, no.38 with no indications of artificial colour modification, and the seed pearls have not been tested.*

**HK\$120,000-180,000 US\$15,400-23,100**



9106

9106

PROPERTY OF A LADY

### Three Gold and Diamond Wristwatches; and a Pair of Diamond Ear Clips

K金配鑽石女裝腕錶三隻;及鑽石耳環一對

The first wristwatch with a cushion-shaped dial and Roman numerals, to the single-cut diamond bezel and woven bracelet, mounted in white gold, *signed Piaget, numbered, with Swiss assay mark, mechanical movement, lengths approximately 150mm and 165mm, one diamond deficient*; the second wristwatch, the circular dial with applied Arabic numerals and baton indicators, to the single-cut diamond bezel and woven band decorated with circular-cut diamonds, mounted

in 18 karat yellow and white gold, *signed Jaeger LeCoultre, numbered, with Swiss assay mark and French maker's marks, mechanical movement, length approximately 160mm*; the third wristwatch, the oval dial with Roman numerals and baton indicators, to the pavè-set diamond bombe bezel and circular-cut diamond-set link bracelet, mounted in 18 karat yellow gold, *signed Adler, numbered, with Swiss assay mark, quartz movement, length approximately 170mm*; and a pair of ear clips, each designed as a circular-cut diamond-set lotus flower, to the polished gold leaves, mounted in 18 karat white and yellow gold.

HK\$120,000-160,000 US\$15,400-20,500



9106A

9106A

PROPERTY OF AN ASIAN LADY

### Diamond and Cultured Pearl Necklace

鑽石 配 養殖珍珠 項鏈 ( 鑽石共重約12.00卡拉 )

The front section designed as a pavè-set circular-cut diamond floral, centring upon a cultured pearl measuring approximately 12.18 - 12.01 x 10.30mm, to the three-strand cultured pearl backchain and diamond-set clasp, the diamonds weighing approximately 12.00 carats in total, mounted in 18 and 14 karat white gold, *floral section can be detached and worn as a brooch, length approximately 360mm.*

HK\$75,000-100,000 US\$9,600-12,800







9107



9108

9107

### Diamond, Seed Pearl and Emerald Brooch

鑽石配珍珠及祖母綠別針

Centring upon an old European-cut diamond weighing approximately 1.80 carats, suspended within a calibr -cut emerald hexagonal frame, to an outer frame decorated with seed pearls and old-cut diamonds weighing approximately 3.00 carats in total, mounted in platinum and yellow gold, circa 1920.

HK\$55,000-75,000 US\$7,100-9,600

9108

### Group of Natural Pearl and Diamond Jewellery

天然珍珠配鑽石珠寶首飾

Comprising: a brooch, designed as an old-cut diamond-set clam centring upon a button-shaped pearl measuring approximately 8.48 x 7.66mm, to the diamond-set floral frame suspending three tassels, decorated with old-mine-cut diamonds and natural pearls, mounted in yellow gold; a necklace composed of one hundred and two graduated natural pearls measuring approximately 6.05 to 2.82mm, to the clasp set with button-shaped natural pearls

and rose-cut diamonds, mounted in silver and yellow gold; and a necklace, composed of one hundred and sixty seven natural pearls measuring approximately 5.01 to 2.75mm, completed by a pierced diamond-set clasp, mounted in platinum, necklaces lengths approximately 370mm and 635mm respectively. (3)

Accompanied by three gemmological reports.

HK\$95,000-120,000 US\$12,200-15,400



9109

PROPERTY OF A GENTLEMAN  
**Diamond and Ruby Ring**

鑽石 配 紅寶石 戒指 ( 鑽石共重約3.00卡拉 )

Centring upon a row of circular-cut diamonds to the circular-cut ruby bombé half hoop, the diamonds and rubies weighing approximately 3.00 and 5.20 carats in total respectively, mounted in yellow gold. *Ring size: 6¼*

**HK\$80,000-120,000 US\$10,300-15,400**

□ 9110 **SOLD WITHOUT RESERVE**

**Gold, Ruby and Diamond Necklace, Boucheron**

K黃金 配 紅寶石 及 鑽石 項鏈, 寶詩龍  
 ( Boucheron )

Designed as a series of graduated gold leaves, to the front embellished with circular-cut rubies and diamonds, mounted in 18 karat yellow gold, *signed Boucheron, numbered, with French assay and maker's marks, length approximately 430mm.*

**HK\$80,000-110,000 US\$10,300-14,100**



9111

9111

### Ruby and Diamond Parure

紅寶石 配 鑽石 套裝 (紅寶石共重約12.00卡拉)

Comprising: a necklace, the front section designed as rows of circular-cut diamond scrolls, to the single row diamond-set backchain, highlighted by circular-cut rubies and tapered baguette diamonds; a bangle, pair of ear clips and a ring *en suite*, the diamonds and rubies weighing approximately 25.00 and 12.00 carats in total respectively, mounted in yellow gold, *all with French maker's marks, necklace and bracelet lengths approximately 395 and 180mm. Ring size: 7½ (4)*

HK\$85,000-120,000 US\$10,900-15,400



## PLUMES OF ELEGANCE

The aigrette, a bejewelled hair ornament designed to hold ornate feather embellishments, was inspired from the beautiful plumages of rare birds that influenced master craftsmen as early on as the 12th century. Widely popular in India as decorations for turbans, the feathers fled their way to Europe by the late 17th century, setting a trend that would be celebrated throughout the Georgian and Victorian period – even influencing Art Deco aesthetics.

The aigrette was particularly popular in the 1920s, as the aigrettes were perfectly in fashion with the short bob hairstyle of the time. Famed jewellers such as Cartier and Tiffany & Co. actively created myriads of designs for the fashion trendsetters of the Great Gatsby era. The aigrette featured in Lot 9112 is a wonderful example of the vintage in vogue, featuring a diamond-set brooch en tremblant, interchangeable as an exquisite feathered diadem.

## 羽冠妙影

羽飾頭冠，是以珠寶鑲嵌並飾以羽毛的一種華麗髮飾，靈感源於稀有鳥類的美麗羽翼，啟發了大師級珠寶工匠創作鑲羽毛頭飾，而最早可以追溯至十二世紀。在印度廣受歡迎的頭巾羽飾，至十七世紀晚期傳至歐洲，並在英國喬治王朝和維多利亞時期蔚為風潮，甚至影響了裝飾藝術的美學觀。

1920年代，羽飾頭冠盛極一時，與當下最時髦的鮑伯頭短髮造型堪稱絕配，引領時尚，著名的珠寶大品牌如卡地亞及蒂芙尼，莫不競相跟隨潮流，在以講究奢華的蓋茲比大亨時期，推出這些席捲時尚的華麗風格珠寶。拍品編號9112即是一件深具代表性的經典之作，兩用式的頭冠上，綴以鑲嵌彈簧的顫動式鑽石別針，別針可取下以精巧的羽毛頭飾替換。





9112

9112

### Diamond Aigrette, Early 20th Century

鑽石羽飾, 20世紀初期

Of garland design, millegrain-set with old-cut diamonds and diamonds of brown tint weighing approximately 5.20 carats in total, mounted in platinum and yellow gold, accompanied by a feather and three fittings for brooch, diadem and hair pin, fitted case stamped Hunt & Roskell Ltd.

HK\$95,000-130,000 US\$12,200-16,700

## MADE FOR A DIVA

Celebrated among an elite international coterie of collectors and connoisseurs, Michele della Valle's lyrical and magical compositions burst with bold, bodacious tones of colouration. A true colourist, della Valle's designs always begin with a quest for gems; inspirations sparked by the character and colour of particular stones.

Possessing a certain sense of musicality, della Valle's pieces display fluidity of line, boldness of colour and suppleness of articulation that brings life to the jewels. His clientele includes a glittering cast of artists, actors and singers, many of whom have become close friends.

Previously from the collection of Ornella Vanoni, one of the most credited pop singers of Italy, lot 9113 is a wonderful example of della Valle's distinctive signature for his jewels: strong, forthright, self-confident but seductively feminine jewels that combine classicism of form with a carefree exuberance, modernity and individuality. Admired for her distinct taste and unique style, Vanoni has been credited as an artist who brought sophistication to Italian Pop music.



The designer Michele della Valle with Ms Ornella Vanoni wearing lot 9113

## 天后姿彩，璀璨風華

Michele della Valle鮮豔飽和的色彩運用猶如抒情曼妙的樂曲，在國際收藏家們和行家們之間飽享盛名，作為一位色彩專家，della Valle的設計源於寶石原料的選擇，忠於寶石與生俱來的特性，並於這些來自於大自然的顏色中提取靈感。

della Valle富有音樂性的作品展現了線條的流動性、色彩的跳躍性及造型的柔軟性，賦予了珠寶勃勃生機。這些設計招攬了許多顧客，包括一些一線的藝術家、演員及歌手，這其中有不少人都和della Valle成為了摯友。

拍品9113來自意大利著名流行歌手Ornella Vanoni的收藏。憑藉Vanoni出色的品味及獨特的風格，她被尊崇為將個人豐富色彩帶入意大利流行音樂的先驅藝術家。拍品9114恰恰反映了Vanoni的特點，是della Valle的典範之作：強烈、直率、自信但卻不失女性魅力，結合了古典主義的造型與現代主義的自由、旺盛及個性化。





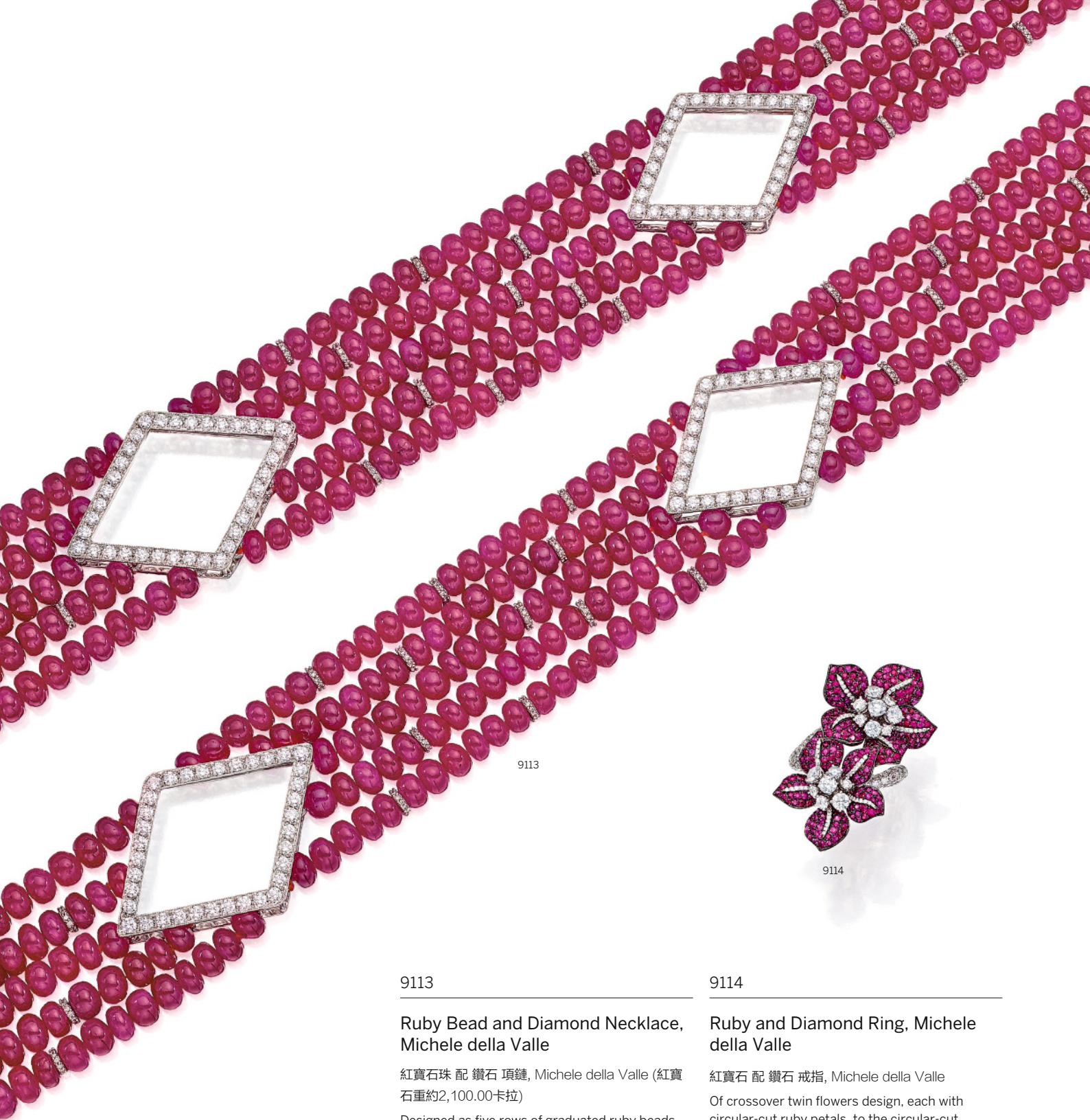

9113

9113

**Ruby Bead and Diamond Necklace, Michele della Valle**

紅寶石珠 配 鑽石 項鍊, Michele della Valle (紅寶石重約2,100.00卡拉)

Designed as five rows of graduated ruby beads, spaced by diamond-set rondelles, embellished with circular-cut diamond lozenge-shaped frames, the rubies and diamonds weighing approximately 2,100.00 and 12.00 carats in total respectively, mounted in 18 karat white gold, signed MdV, with Italian assay mark, length approximately 880mm.

**PROVENANCE**

Formerly owned by Ornella Vanoni.

HK\$800,000-1,200,000 US\$103,000-154,000



9114

9114

**Ruby and Diamond Ring, Michele della Valle**

紅寶石 配 鑽石 戒指, Michele della Valle

Of crossover twin flowers design, each with circular-cut ruby petals, to the circular-cut diamond pistils and details, joined by pavé-set diamond hoop, the rubies and diamonds weighing approximately 2.50 and 2.80 carats in total respectively, mounted in 18 karat blackened and white gold, signed MdV, with Italian assay mark. Ring size: 6

HK\$24,000-40,000 US\$3,100-5,200





9115

### Two Gem Set and Diamond Bracelets

寶石配鑽石手鏈兩條

The first bracelet designed as an articulated band set with single- and circular-cut diamonds, embellished with oval diamonds, calibré- and square-cut rubies; and the other of similar design with millegrain edge, set with circular-cut diamonds, calibré- and square-cut sapphires; the rubies, sapphires and diamonds weighing approximately 2.00, 3.50 and 8.10 carats in total respectively, mounted in 18 karat white gold, *each length approximately 170mm.*

**HK\$35,000-55,000 US\$4,500-7,100**

9116

### Ruby, Sapphire and Diamond Ring

紅寶石配藍寶石及鑽石戒指

Of crossover design, each terminal set with an oval ruby or sapphire, to the circular-cut diamond-set fluted shoulders, embellished with calibré-cut ruby and sapphire bands, the rubies, sapphires and diamonds weighing approximately 3.20, 4.00 and 1.70 carats in total respectively, mounted in 18 karat white gold, *two diamonds deficient. Ring size: 7, sizing band.*

**HK\$35,000-55,000 US\$4,500-7,100**



9117

9117

PROPERTY FROM THE ESTATE OF A PRIVATE ASIAN COLLECTOR

### Saphire and Diamond Lapel Watch

藍寶石 配 鑽石 領錶 ( 藍寶石共重約8.00卡拉 )

The circular case with silvered dial and baton indicators, surrounded by calibré-cut sapphires and circular-cut diamonds, supported by a hinged diamond-set surmount to the similarly set brooch, the sapphires and diamonds weighing approximately 8.00 and 5.50 carats in total respectively, mounted in platinum and white gold. *signed Omega, with French assay marks, mechanical movement, watch case possibly later-added.*

HK\$40,000-60,000 US\$5,200-7,700



9118

9118

PROPERTY OF AN ASIAN LADY

### Pair of Diamond Pendent Earrings

鑽石 吊耳環一對 ( 鑽石共重約10.00卡拉 )

Each designed as a circular-cut and baguette diamond hoop surmounted by circular-cut diamonds, to the centre and fringes suspending diamond briolettes, the diamonds weighing approximately 10.00 carats in total, mounted in white gold, *post and butterfly fittings.*

HK\$95,000-150,000 US\$12,200-19,200



9119



9120



9121

9119

PROPERTY OF A LADY

### Jadeite and Diamond Wristwatch

天然翡翠 配 鑽石 女裝腕錶

The rectangular case decorated with engraved foliate edges and single-cut diamonds on each end, centring upon a white dial with Arabic numerals, to the carved jadeite plaque bracelet enhanced by single-cut diamond pierced panel spacers and clasp, mounted in white gold, mechanical movement, length approximately 145mm.

Acompanied by Hong Kong Jade & Stone Laboratory certificate numbered SJ 155481, dated 16 August 2017, stating that the jadeite tested is natural, known in the trade as "A Jade".

**HK\$30,000-55,000 US\$3,850-7,100**

9120

PROPERTY FROM THE ESTATE OF A PRIVATE ASIAN COLLECTOR

### Tanzanite Ring

坦桑石戒指 ( 坦桑石重約19.27卡拉 )

Set with a cushion-shaped tanzanite stated to weigh approximately 19.27 carats, mounted in 18 karat white gold. Ring size: 10<sup>1</sup>/<sub>4</sub>

**HK\$40,000-60,000 US\$5,200-7,700**

9121

PROPERTY OF A LADY

### Diamond Demi-Parure, Tiffany & Co.

鑽石手鐲, 耳環及戒指套裝, 蒂芙尼 (Tiffany & Co.)

Comprising: a bangle of woven design, set with circular-cut diamonds; pair of earrings and a ring en suite; the diamonds weighing approximately 4.80 carats in total, mounted in platinum, bangle signed Tiffany & Co., ring and earrings signed T&Co., bangle expandable, inner circumference 150mm., earrings with post and hinged back fittings, one diamond deficient. Ring size: 4<sup>3</sup>/<sub>4</sub>, two cases stamped Tiffany & Co. (3)

**HK\$65,000-100,000 US\$8,400-12,800**



9122

9122

### Sapphire and Diamond Pendent Necklace

藍寶石 配 鑽石 吊墜項鏈 ( 藍寶石共重約68.00  
卡拉 )

Suspending a pendant set with a cabochon sapphire, surrounded and surmounted by variously shaped diamonds, to the cabochon sapphire and circular-cut diamond necklace, sapphires and diamonds weighing approximately 68.00 and 4.00 carats in total respectively, mounted in 18 karat white gold, *pendant detachable, length approximately 400mm.*

**HK\$130,000-200,000 US\$16,700-25,600**







ALTERNATE VIEW



9123

9123

### Diamond Ring

鑽石「魚子醬」戒指 (鑽石共重約18.00卡拉)

Designed as a rose-cut diamond-set domed vessel, enhanced by a pushpiece set with a circular-cut diamond of blue tint, the hinged cover opening to reveal a cluster of black diamonds representing a can of caviar, surrounded by diamond briolettes, to the shank pavè-set with circular-cut diamonds of pink tint, the diamonds and diamond briolettes weighing approximately 18.00 carats in total, mounted in 18 karat white, blackened and pink gold, with Italian assay and maker's marks. Ring size: 5¾

**HK\$300,000-380,000 US\$38,400-48,600**





9124

### Ruby and Diamond Ring

3.10卡拉 天然「緬甸」紅寶石 配 鑽石 戒指

Set with a cushion-shaped ruby weighing 3.10 carats, decorated with diamond-set gallery, flanked by a flower with oval diamond petals and circular-cut ruby centre, to the diamond-set shoulders, the diamonds weighing approximately 3.40 carats in total, mounted in white and yellow gold. *Ring size: 6*

*Accompanied by a gemmological report.*

**HK\$950,000-1,000,000 US\$122,000-128,000**

9125

DONATED BY CONTEMPO CHARITY FOUNDATION LTD, PROCEEDS TO BE SOLD IN AID OF THE COMMUNITY CHEST

### Pair of Diamond Ear Studs

3.23及3.07卡拉 圓形 E及F色 VS1淨度 鑽石 耳環一對

Each set with a brilliant-cut diamond weighing 3.23 and 3.07 carats respectively, mounted in white gold, *post and butterfly fittings*.

*Accompanied by two GIA reports numbered 7261307523 and 7268307535, both dated 17 July 2017, stating that the 3.23 and 3.07 carat diamonds are E and F Colour respectively, both VS1 Clarity.*

**HK\$800,000-1,200,000 US\$103,000-154,000**





9126



9127

9126

### Jadeite and Diamond Ring / Pendant

天然翡翠 配 鑽石 戒指 / 吊墜

Centring upon an intense emerald green oval jadeite cabochon of very good translucency, to the pear-shaped diamond surround embellished with circular-cut diamonds of yellow tint, the detachable surmount set with oval and circular-cut diamonds, the diamonds stated to weigh approximately 2.97 carats in total, mounted in 18 karat white and yellow gold. *Ring size: 6¾ Cabochon approximately 14.81 x 13.28 x 5.29mm.*

*Accompanied by Hong Kong Jade & Stone Laboratory certificate numbered EXKJ 3970, dated 3 March 2017, stating that the jadeite is natural, known in the trade as "A Jade".*

**HK\$180,000-280,000 US\$23,100-35,800**

9127

### Jadeite and Diamond Ring and Pair of Pendent Earrings

天然翡翠 配 鑽石 戒指 及 吊耳環一對

The ring of floral design, set with variously shaped jadeite cabochons of high translucency and bright emerald green colour, embellished with pear-shaped and circular-cut diamonds, to the diamond-set shoulders; and a pair of earrings, each suspending a highly translucent jadeite cabochon of bright emerald green colour, to the jadeite cabochon top of similar material, surrounded and joined by circular-cut diamonds; both mounted in white gold, *earrings with post and butterfly fittings. Ring size: 5½ Largest cabochon on ring approximately 9.01 x 5.57 x 3.93mm; two largest cabochons on earrings approximately 15.16 x 6.06 x 3.69mm and 14.00 x 6.60 x 2.60mm.*

*Accompanied by two Hong Kong Jade & Stone Laboratory certificates numbered SJ 154648 and SJ 154649, both dated 1 August 2017, stating that the jadeite tested are natural, known in the trade as "A Jade".*

**HK\$180,000-260,000 US\$23,100-33,300**



9128

9128

PROPERTY OF A LADY

### Jadeite and Diamond Brooch

天然翡翠雕「蝙蝠」配鑽石別針

Set with a jadeite of good translucency and bright green colour, carved as a bat in flight, embellished with circular-cut diamonds, mounted in 18 karat white gold.

*Bat approximately 17.43 x 56.50 x 3.45mm.*

*Accompanied by Hong Kong Jade & Stone Laboratory certificate numbered JC 32137, dated 15 December 2005, stating that the jadeite is natural, known in the trade as "A Jade".*

**HK\$80,000-120,000 US\$10,300-15,400**



9129

9129

### Pair of Jadeite and Diamond Pendent Earrings

天然翡翠配鑽石吊耳環一對

Each suspending two interlocking jadeite hoops of intense emerald green colour and high translucency, to a decorative surmount composed of three rondelles set with circular-cut diamonds, mounted in 18 karat white gold, hook fittings.

*Hoops approximately 17.82 x 7.96 x 4.70mm and 17.62 x 7.97 x 4.76mm.*

*Accompanied by Hong Kong Jade & Stone Laboratory certificate numbered KJ 77968 and KJ 77969, dated 10 January 2013, stating that the jadeite tested are natural, known in the trade as "A jade".*

**HK\$380,000-680,000 US\$48,600-87,000**



9130



9132



9131

9130

PROPERTY OF A LADY

### Pair of Jadeite and Diamond Pendent Earrings

天然翡翠 配 鑽石 吊耳環一對

Each suspending a drop-shaped jadeite of bright green colour and very good translucency, to the surmount embellished with marquise-shaped, circular-cut and baguette diamonds weighing approximately 1.50 carats in total, mounted in white gold, *post and butterfly fittings*.

*Jadeite approximately 12.38 x 5.85 - 5.66mm and 12.07 x 5.84 - 5.54mm.*

*Accompanied by Hong Kong Jade & Stone Laboratory certificate numbered SJ 152195, dated 15 June 2017, stating that the jadeite tested is natural, known in the trade as "A Jade".*

HK\$75,000-95,000 US\$9,600-12,200

9131

### Jadeite, Diamond and Ruby Pendant / Brooch

天然翡翠 配 鑽石 及 紅寶石「小兔」吊墜 / 別針

Designed as a pavè-set circular-cut diamond rabbit, embellished with intense green jadeite plaques of very good translucency, to the circular-cut ruby and colourless jadeite cabochon details, the diamonds stated to weigh approximately 3.15 carats in total, mounted in 18 karat white and blackened gold.

*Largest plaque approximately 18.62 x 6.32 x 2.60mm.*

*Accompanied by Hong Kong Jade & Stone Laboratory certificate numbered SJ 154650, dated 1 August 2017, stating that the jadeite tested is natural, known in the trade as "A Jade".*

HK\$100,000-160,000 US\$12,800-20,500

9132

PROPERTY OF AN ASIAN LADY

### Jadeite and Diamond Brooch / Pendant

天然翡翠 配 鑽石「小貓」別針 / 吊墜

Designed as two cats, set with matching carved jadeite face and paisley-shaped jadeite cabochon body, of good translucency and intense green colour, decorated with circular-cut diamond-set ears, collars and tails, mounted in 18 karat white gold.

*Cabochons approximately 16.50 x 8.15 x 1.60mm and 16.22 x 7.20 x 1.89mm.*

*Accompanied by Hong Kong Jade & Stone Laboratory certificate numbered SJ 130465, dated 21 March 2016, stating that the jadeite tested is natural, known in the trade as "A Jade".*

HK\$50,000-70,000 US\$6,400-9,000



9133



9134

9133

PROPERTY OF A LADY

### Jadeite and Diamond Ring

天然翡翠 配 鑽石 戒指

Set with a rectangular jadeite plaque of intense emerald green colour and very good translucency, to the baguette diamond shoulders and circular-cut diamond edges, mounted in platinum. Ring size: 4<sup>3</sup>/<sub>4</sub>

Plaque approximately 17.10 x 11.57 x 3.55mm.

Accompanied by Hong Kong Jade & Stone Laboratory certificate numbered SJ 152200, dated 15 June 2017, stating that the jadeite is natural, known in the trade as "A Jade".

**HK\$160,000-240,000 US\$20,500-30,700**

9134

PROPERTY OF A LADY

### Pair of Jadeite and Diamond Pendent Earrings

天然翡翠 配 鑽石 吊耳環一對

Each suspending an emerald green jadeite plaque of very good translucency, carved as a bird and fruits, to the circular-cut diamond surmount and top weighing approximately 4.20 carats in total, mounted in platinum and white gold, top detachable, post and butterfly fittings.

Carved plaques approximately 20.56 x 15.10 x 2.52mm and 20.25 x 15.14 x 2.39mm.

Accompanied by Hong Kong Jade & Stone Laboratory certificate numbered SJ 152196, dated 15 June 2017, stating that the jadeite tested is natural, known in the trade as "A Jade".

**HK\$120,000-180,000 US\$15,400-23,100**







9135



9136



9137

9135

### Pair of Jadeite, Gem Set and Diamond Earrings

天然翡翠 配 寶石 及 鑽石「蘑菇」耳環一對

Each designed as a mushroom, the cap pavé-set with circular-cut diamonds and diamonds of brown tint, decorated with cabochon rubies and jadeite cabochons of emerald green colour and very good translucency, to the fire opal stem, mounted in blackened gold, *post and butterfly fittings*.

*Largest cabochon approximately 4.75 x 3.79 x 1.62mm.*

*Accompanied by Hong Kong Jade & Stone Laboratory certificate numbered SJ 154647, dated 1 August 2017, stating that the jadeite tested is natural, known in the trade as "A Jade".*

**HK\$65,000-85,000 US\$8,400-10,900**

9136

### Jadeite Bead, Garnet and Diamond Necklace

天然翡翠珠 配 石榴石 及 鑽石 項鍊

The double strand necklace composed of sixty-six and sixty graduated translucent jadeite beads of intense emerald green colour, decorated with circular-cut diamond-set rondelles, to the clasp set with oval garnets weighing approximately 9.50 carats in total, mounted in 18 karat white gold, *clasp signed Tiffany & Co.*, length approximately 460mm.

*Beads approximately 9.46 to 3.73mm.*

*Accompanied by Hong Kong Jade & Stone Laboratory certificate numbered KJ 96009 (1-2), dated 11 July 2017, stating that the jadeite tested are natural, known in the trade as "A Jade".*

**HK\$300,000-400,000 US\$38,400-51,500**

9137

### Jadeite, Gem Set and Diamond Brooch, Mason Tsai

天然翡翠 配 寶石 及 鑽石「公雞」別針, 蔡孟翰 (Mason Tsai)

Designed as a rooster, the body and tail set with a highly translucent jadeite plaque and cabochons of intense emerald green colour, embellished with pavé-set gemstones and black diamonds, to the chalcidony eye and russet jadeite comb and wattle, protecting an egg set with icy colourless jadeite cabochon, mounted in 18 karat blackened, yellow and white gold, *signed MT*.

*Plaque approximately 17.71 x 10.30 x 2.82mm; colourless cabochon approximately 9.14 x 7.85 x 4.35mm, pouch stamped Mason Tsai*

*Accompanied by Hong Kong Jade & Stone Laboratory certificate numbered SJ 154851, dated 3 August 2017, stating that the jadeite tested is natural, known in the trade as "A Jade".*

**HK\$130,000-180,000 US\$16,700-23,100**



9138



9139

9138

PROPERTY OF A GENTLEMAN

### Pair of Jadeite and Diamond Earrings

天然翡翠 配 鑽石 耳環一對

Each set with a bright green oval jadeite cabochon of good translucency, to the circular-cut diamond surround weighing approximately 2.50 carats in total, mounted in 18 karat white gold, post and hinged back fittings.

*Cabochons approximately 11.73 x 9.65 x 4.50mm and 11.68 x 9.62 x 4.15mm.*

*Accompanied by Hong Kong Jade & Stone Laboratory certificate numbered SJ 152909, dated 29 June 2017, stating that the jadeite tested is natural, known in the trade as "A Jade".*

**HK\$80,000-120,000 US\$10,300-15,400**

9139

### Jadeite and Diamond Ring

天然翡翠 配 鑽石 戒指

Set with an emerald green oval jadeite cabochon of good translucency, to the circular-cut diamond-set surround and trifurcated shoulders weighing approximately 1.20 carats in total, mounted in 18 karat white gold. *Ring size: 5¾ Cabochon approximately 13.65 x 12.22 x 5.66mm.*

*Accompanied by Hong Kong Jade & Stone Laboratory certificate numbered SJ 154646, dated 1 August 2017, stating that the jadeite is natural, known in the trade as "A Jade".*

**HK\$260,000-350,000 US\$33,300-44,800**



9140

9140

PROPERTY FROM THE ESTATE OF A PRIVATE  
ASIAN COLLECTOR

### Jadeite Bead and Diamond Necklace

天然翡翠珠 配 鑽石 項鏈

Composed of forty-nine graduated jadeite beads of intense green colour and very good translucency, to the step-cut and triangular diamond-set clasp, mounted in platinum and white gold, *length approximately 430mm. Beads approximately 10.15 to 5.71mm.*

*Acompanied by Hong Kong Jade & Stone Laboratory certificate numbered SJ 154020, dated 20 July 2017, stating that the jadeite tested is natural, known in the trade as "A Jade".*

**HK\$300,000-500,000 US\$38,400-64,000**







9141

9141

---

### Jadeite and Diamond Ring

天然翡翠 配 鑽石 戒指

Set with an oval jadeite double cabochon of bright green colour and very good translucency, to the circular-cut diamond surround, gallery and bifurcated shoulders, mounted in 18 karat white gold. Ring size: 5 $\frac{3}{4}$   
Cabochon approximately 17.68 x 14.17 x 9.95mm.

Accompanied by Hong Kong Jade & Stone Laboratory certificate numbered KJ 96008, dated 11 July 2017, stating that the jadeite is natural, known in the trade as "A Jade".

**HK\$1,300,000-1,800,000 US\$167,000-231,000**





9142

9142

### Jadeite and Diamond Pendant

天然翡翠雕「福豆」配鑽石吊墜

Set with a carved jadeite peapod of very good translucency and bright green colour, to the surround and surmount decorated with circular-cut, pear- and marquise-shaped diamonds weighing approximately 2.70 carats in total, suspended from a black cord, mounted in 18 karat white gold.

*Peapod approximately 43.48 x 18.08 x 7.35mm.*

*Accompanied by Hong Kong Jade and Stone Laboratory certificate numbered KJ 96252, dated 16 August 2017, stating that the jadeite is natural, known in the trade as "A Jade".*

**HK\$700,000-900,000 US\$89,500-116,000**





9143



9143

PROPERTY OF A LADY

### Diamond Ring and Brooch

2.54卡拉 橢圓形 D色 VVS1淨度 鑽石 戒指; 及 鑽石別針

The ring, set with an oval diamond weighing 2.54 carats, flanked by pear-shaped diamonds, to the circular-cut diamond gallery and shoulders; and the brooch, designed as a pierced bow suspending articulated ribbons with fringes, set with circular-cut and baguette diamonds, highlighted by pear-shaped and step-cut diamonds, the diamonds weighing approximately 11.50 carats in total; both mounted in 18 karat white gold, *brooch with two diamonds deficient. Ring size 6*

Accompanied by GIA report numbered 6261079901, dated 22 June 2017, stating that the 2.54 carat diamond is D Colour, VVS1 Clarity.

HK\$150,000-190,000 US\$19,200-24,300



9144

□ 9144 SOLD WITHOUT RESERVE

PROPERTY OF A GENTLEMAN

### Pair of Diamond Pendent Earrings

鑽石吊耳環一對 (鑽石共重約5.50卡拉)

Each designed as a circular- and rose-cut diamond cupola, suspending baguette and circular-cut diamond tassels, to a similarly-set openwork boule surmount and pavé-set diamond hoop, the diamonds weighing approximately 5.50 carats in total, mounted in 18 karat white gold, *hook and hinged back fittings.*

HK\$40,000-65,000 US\$5,200-8,400



9145

9145

### Cultured Pearl and Diamond Necklace and Pair of Pendent Earrings

養殖珍珠 配 鑽石 項鏈及吊耳環一對

The necklace composed of twenty-nine graduated cultured pearls measuring approximately from 17.00 to 14.18mm, completed by a pavè-set diamond boule clasp, mounted in white gold; and the pair of pendent earrings, each suspending a cultured pearl measuring approximately 15.36mm and 15.12mm respectively, to the detachable baguette and circular-cut diamond-set surmount, mounted in 18 karat white gold, *necklace length approximately 470mm, earrings with post and butterfly fittings.*

HK\$200,000-260,000 US\$25,600-33,300



9146



9147

9146

### Diamond Parure, Harry Winston

鑽石套裝, 海瑞溫斯頓 (Harry Winston)

Comprising: a necklace, set with a heart-shaped diamond weighing 3.12 carats, to a link chain; pair of ear studs and a ring *en suite*; the diamonds weighing approximately 4.20 carats in total, all mounted in platinum and white gold, *all signed HW, ring and necklace with French assay marks, ring and ear studs with French maker's marks, necklace length approximately 405mm, ear studs with post and sprung locked fittings. Ring size: 6, case stamped Harry Winston (3)*

*Accompanied by GIA report numbered 5266479276, dated 20 July 2017, stating that the 3.12 carat diamond is D Colour, Internally Flawless.*

**HK\$550,000-950,000 US\$70,500-121,800**

9147

### Fancy Vivid Yellow Diamond and Diamond Ring

3.00卡拉 梨形 艷彩黃色 SI1淨度 鑽石 及 鑽石 戒指

Set with a pear-shaped fancy vivid yellow diamond weighing 3.00 carats, flanked by two pear-shaped diamonds, mounted in platinum and yellow gold. *Ring size: 6½*

*Accompanied by GIA report numbered 1179068525, dated 18 April 2014, stating that the 3.00 carat diamond is natural, Fancy Vivid Yellow Colour, SI1 Clarity.*

**HK\$380,000-550,000 US\$48,600-70,500**



9148

PROPERTY OF A GENTLEMAN

### Pair of Diamond Ear Studs

2.02及2.01卡拉 圓形 E及D色 VS1及VVS2淨度  
鑽石 耳環一對

Each set with a brilliant-cut diamond weighing 2.02 and 2.01 carats respectively, mounted in white gold, *post and butterfly fittings*.

*Accompanied by two GIA reports numbered 6242531360 and 7246531397, both dated 4 January 2017, stating that the 2.02 and 2.01 carat diamonds are E and D Colour, VS1 and VVS2 Clarity respectively.*

**HK\$320,000-480,000 US\$40,900-61,500**

9149

DONATED BY CONTEMPO CHARITY  
FOUNDATION LTD, PROCEEDS TO BE SOLD IN  
AID OF THE COMMUNITY CHEST

### Diamond Necklace

鑽石項鏈 (鑽石共重約40.00卡拉)

The front section designed as a single row swag set with circular-cut diamonds, to the similarly-set necklace, the diamonds weighing approximately 40.00 carats in total, mounted in 18 karat white gold, *length approximately 390mm.*

**HK\$320,000-500,000 US\$40,900-64,000**





9150



9151

9150

### Pair of Diamond Lapel Clips, Circa 1930

鑽石領夾一對, 年份約1930 (鑽石共重約2.50 卡拉)

Each of openwork architectural design, set with baguette, old European- and single-cut diamonds weighing approximately 2.50 carats in total, mounted in platinum and 18 karat white gold.

**HK\$20,000-28,000 US\$2,600-3,600**

9151

### Diamond and Onyx Lapel Watch

鑽石配 縞瑪瑙 領錶

Designed as a pavè-set circular- and single-cut diamond octagonal case, highlighted by baguette and triangular diamonds, to the reverse of a white dial with Arabic numerals, suspended from the variously shaped diamond line surmount, to the similarly-set bar brooch decorated with cabochon onyx terminals, the diamonds weighing approximately 3.20 carats in total, mounted in platinum, *mechanical movement, fitted case stamped J. Chaumet.*

**HK\$80,000-120,000 US\$10,300-15,400**



9152

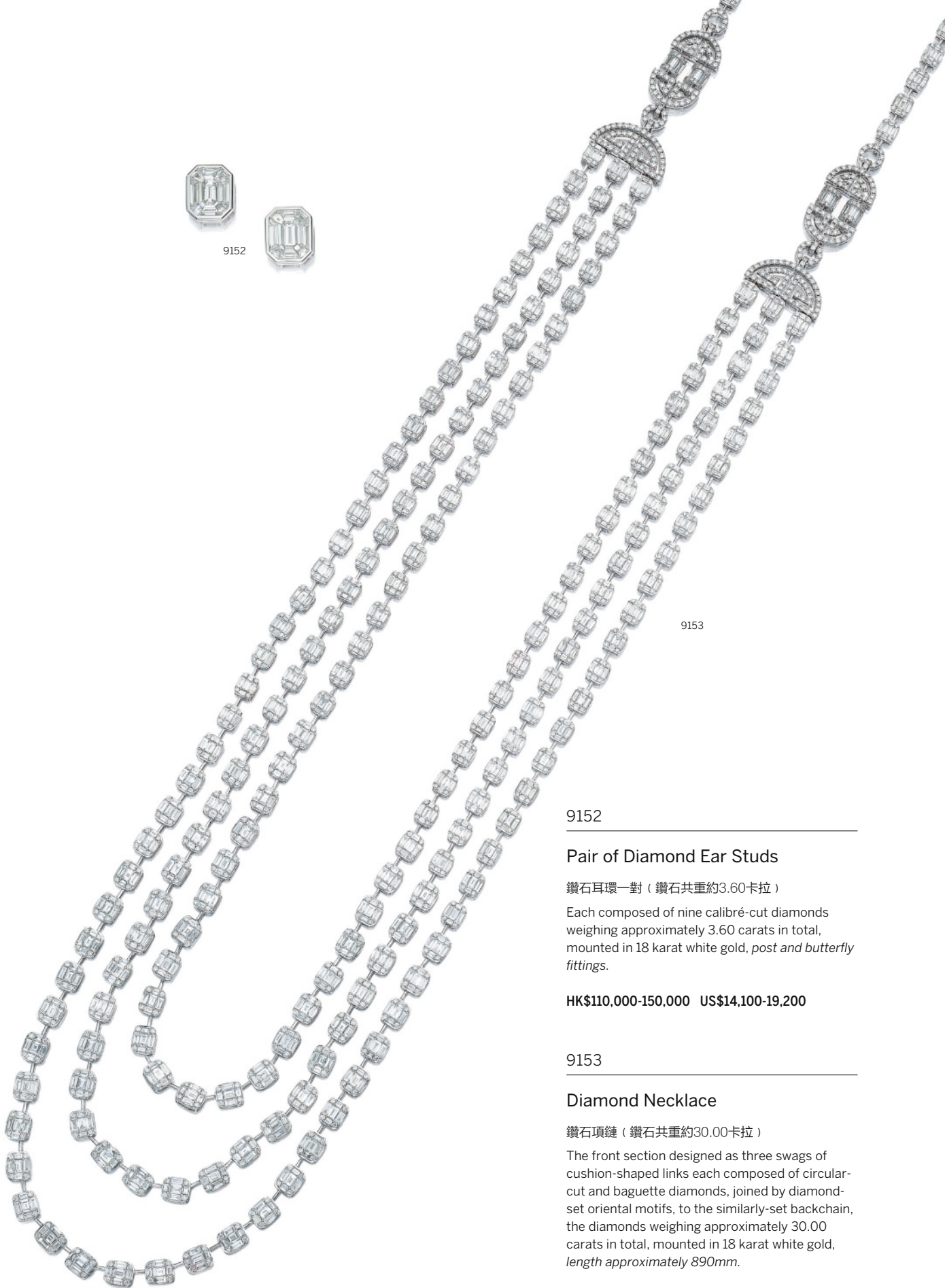

9153

9152

### Pair of Diamond Ear Studs

鑽石耳環一對（鑽石共重約3.60卡拉）

Each composed of nine calibré-cut diamonds weighing approximately 3.60 carats in total, mounted in 18 karat white gold, *post and butterfly fittings*.

**HK\$110,000-150,000 US\$14,100-19,200**

9153

### Diamond Necklace

鑽石項鏈（鑽石共重約30.00卡拉）

The front section designed as three swags of cushion-shaped links each composed of circular-cut and baguette diamonds, joined by diamond-set oriental motifs, to the similarly-set backchain, the diamonds weighing approximately 30.00 carats in total, mounted in 18 karat white gold, *length approximately 890mm*.

**HK\$240,000-320,000 US\$30,700-40,900**



9154



9155



9156

9154

PROPERTY OF A LADY

### Diamond Pendent Necklace, 'Himalia'; and a Diamond Bracelet, Cartier

鑽石吊墜項鍊, 'Himalia'; 及 鑽石手鍊, 卡地亞 (Cartier)

Comprising: a pendent necklace, designed as a disc with movable centre bars, set with circular-cut diamonds weighing approximately 1.80 carats in total, to an oval-link chain; and a bracelet, designed as an articulated line set with circular-cut diamonds weighing approximately 1.10 carats in total; both mounted in 18 karat white gold, both signed Cartier and numbered, pendant with partial French assay and maker's marks, necklace and bracelet lengths approximately 400mm and 160mm respectively, pouch stamped Cartier.

Accompanied by two Cartier certificates of authenticity.

**HK\$40,000-80,000 US\$5,200-10,300**

9155

### Fancy Intense Yellowish Green Diamond and Diamond Ring

0.73 卡拉 心形 濃彩黃綠色 VS1 淨度 鑽石 配 鑽石 戒指

Set with a heart-shaped fancy intense yellowish green diamond weighing 0.73 carat, decorated with circular-cut diamonds and diamonds of pink tint, mounted in platinum and 18 karat pink gold. *Ring size: 6¼*

Accompanied by GIA report numbered 5121740320, dated 21 March 2014, stating that the 0.73 carat diamond is natural, Fancy Intense Yellowish Green Colour, VS1 Clarity.

**HK\$80,000-120,000 US\$10,300-15,400**

□ 9156 **SOLD WITHOUT RESERVE**

### Diamond Ring

1.11 卡拉 方形 足色 內部無瑕 (IF) 鑽石 配 鑽石 戒指

Set with an emerald-cut diamond weighing 1.11 carats, to the circular-cut diamond-set surround and shoulders, mounted in platinum and 18 karat white gold. *Ring size: 6¼*

Accompanied by GIA report numbered 2175204813, dated 28 July 2015, stating that the 1.11 carat diamond is D Colour, Internally Flawless.

**HK\$55,000-80,000 US\$7,100-10,300**



9157

9157

PROPERTY OF A GENTLEMAN

### Diamond Demi-Parure

鑽石項鏈及吊耳環套裝（鑽石共重約9.00卡拉）

Comprising: a necklace, the front section designed as a row of linked hoops suspending a pendant, embellished with circular-cut diamonds, to the oval-link chain; and a pair of pendent earrings *en suite*; the diamonds weighing approximately 9.00 carats in total, mounted in white gold, necklace length approximately 420mm, earrings with post and screwback fittings. (2)

HK\$60,000-80,000 US\$7,700-10,300





9158



9159

9158

### Diamond Necklace, Cartier

鑽石項鍊，卡地亞（Cartier）（鑽石共重約8.00卡拉）

Designed as a line of openwork navette-shaped links set with circular-cut diamonds, to the collet-set circular-cut diamond spacers, the diamonds weighing approximately 8.00 carats in total, mounted in 18 karat white gold, *signed Cartier, numbered, with French assay and maker's marks, length approximately 400mm.*

*Accompanied by Cartier certificate of authenticity.*

**HK\$65,000-95,000 US\$8,400-12,200**

□ 9159 **SOLD WITHOUT RESERVE**

PROPERTY OF A GENTLEMAN

### Aquamarine and Diamond Ring, de Grisogono

海藍寶配鑽石戒指，de Grisogono

Of bombé design, set with circular-cut aquamarine and diamonds, the aquamarine weighing approximately 1.80 carats in total, mounted in 18 karat white gold, *signed de Grisogono and numbered. Ring size 7*

**HK\$40,000-65,000 US\$5,200-8,400**



9160

(COLOR CHANGE)



9161



9160

### Colour-Changing Sapphire and Diamond Ring

天然「斯里蘭卡」變色藍寶石 配 鑽石 戒指 (變色藍寶石重約9.58卡拉)

Set with an oval colour-changing sapphire stated to weigh approximately 9.58 carats, accented with circular-cut diamonds, mounted in platinum. *Ring size: 6*

*Accompanied by a gemmological report.*

**HK\$55,000-95,000 US\$7,100-12,200**

9161

PROPERTY OF A LADY

### Diamond Brooch, Asprey; and a Spessartite Garnet and Diamond Ring

鑽石別針, Asprey; 及 石榴石 配 鑽石 戒指

The brooch, designed as a rose set with circular-cut diamonds weighing approximately 2.00 carats in total, mounted in 18 karat white gold, *signed Asprey*; and the ring, set with an oval spessartite garnet stated to weigh approximately 29.46 carats, within a circular-cut diamond-set surround, mounted in platinum. *Ring size: 6¼*

*Accompanied by a gemmological report.*

**HK\$48,000-80,000 US\$6,200-10,300**



9163



(COLOUR CHANGE)



(COLOUR CHANGE)



9162



9162

### Pair of Alexandrite and Diamond Earrings

「巴西」亞歷山大變色石 配 鑽石 耳環一對  
(主亞歷山大變色石重1.30及1.12卡拉)

Each set with an oval alexandrite weighing 1.30 and 1.12 carats respectively, surrounded with circular-cut alexandrites stated to weigh approximately 1.57 carats in total, to the circular-cut diamond-set frame, mounted in platinum and 18 karat white gold, *post and hinged back fittings*.

*Accompanied by two Gübelin reports numbered 0810066 and 0810067, both dated 5 November 2008, stating that the 1.30 and 1.12 carat alexandrites are natural, of Brazilian origin, and displays a pronounced colour-change.*

**HK\$100,000-150,000 US\$12,800-19,200**

9163

### Alexandrite and Diamond Ring

天然「巴西」亞歷山大變色石 配 鑽石 戒指  
(主亞歷山大變色石重0.91卡拉)

Set with a marquise-shaped alexandrite weighing 0.91 carat, surrounded with circular-cut alexandrites stated to weigh approximately 1.85 carats in total, to the circular-cut diamond-set frame and shoulders, mounted in platinum. *Ring size: 6¼*

*Accompanied by Gübelin report numbered 16011080, dated 11 February 2016, stating that the 0.91 carat alexandrite is natural, of Brazilian origin, with no indications of treatment and displays a strong colour-change.*

**HK\$70,000-100,000 US\$9,000-12,800**



9165



9164

9164

### **Emerald and Diamond Ring**

天然「哥倫比亞」祖母綠 配 鑽石 戒指 (祖母綠重約 1.95 卡拉)

Set with a step-cut emerald stated to weigh approximately 1.95 carats, flanked by step-cut diamonds weighing approximately 1.30 carats in total, to the calibr -cut emerald shoulders, mounted in platinum. *Ring size: 6*

*Accompanied by AGL report numbered CS 1075097, dated 28 April 2016, stating that the emerald is natural, of Colombian origin, with no clarity enhancement.*

**HK\$130,000-200,000 US\$16,700-25,600**

9165

PROPERTY OF A LADY

### **Pair of Diamond Pendent Earrings**

2.07及2.04卡拉 方形 G色 VS2及VS1淨度 鑽石 配 鑽石 吊耳環一對

Each suspending a square emerald-cut diamond weighing 2.07 and 2.04 carats respectively, to the circular-cut diamond-set surround and surmount, mounted in white gold, *hook and hinged back fittings.*

*Accompanied by two GIA reports numbered 13152052 and 13295163, dated 20 February 2004 and 6 April 2004 respectively, stating that the 2.07 and 2.04 carat diamonds are both G Colour, VS2 and VS1 Clarity respectively. Please note that the reports are more than (10) years old and might require an update.*

**HK\$150,000-180,000 US\$19,200-23,100**





9166



9167



(COLOUR CHANGE)



9168

□ 9166 **SOLD WITHOUT RESERVE**

### Pair of Diamond Pendent Earrings

鑽石吊耳環一對 (鑽石共重約7.00卡拉)

Each of chandelier design, set with pear-shaped, circular- and princess-cut diamonds weighing approximately 7.00 carats in total, mounted in 18 karat white gold, *post and butterfly fittings*.

**HK\$55,000-70,000 US\$7,100-9,000**

9167

### PROPERTY OF A GENTLEMAN Diamond Ring

2.06卡拉 方形 E色 VVS2淨度 鑽石 配 鑽石 戒指

Set with a square modified brilliant-cut diamond weighing 2.06 carats, embellished with pear-shaped and circular-cut diamonds, mounted in platinum. *Ring size: 5¾*

*Accompanied by GIA report numbered 6212546057, dated 19 January 2016, stating that the 2.06 carat diamond is E Colour, VVS2 Clarity.*

**HK\$80,000-120,000 US\$10,300-15,400**

9168

### Colour-Changing Sapphire and Diamond Ring

13.79卡拉 天然「斯里蘭卡」變色藍寶石 配 鑽石 戒指

Set with an oval colour-changing sapphire weighing 13.79 carats, surrounded with circular-cut diamonds, to the diamond-set shoulders and gallery, the diamonds stated to weigh approximately 2.02 carats in total, mounted in platinum. *Ring size: 6*

*Accompanied by a gemmological report.*

**HK\$95,000-140,000 US\$12,200-17,900**



9169

PROPERTY OF A LADY

### Diamond Necklace and Ring

鑽石項鏈 及 鑽石戒指 (鑽石共重約10.40卡拉)

The necklace, set with circular-cut, pear- and marquise-shaped diamonds weighing approximately 9.00 carats in total; and the ring, designed as a cluster of eight pear-shaped diamonds weighing approximately 1.40 carats in total; both mounted in 18 karat white gold, *necklace length approximately 410mm. Ring size: 5*

**HK\$40,000-80,000 US\$5,200-10,300**



9170



9171



9172

9170

### Diamond and Green Garnet Dress Set

鑽石 配 綠色石榴石 男仕禮服套裝 (鑽石共重約 4.00 卡拉)

Comprising: a pair of cufflinks and four studs, each designed as a pavé-set rose-cut diamond frog, highlighted with cabochon green garnet eyes; the diamonds weighing approximately 4.00 carats in total, mounted in 18 karat white gold. (5)

HK\$80,000-120,000 US\$10,300-15,400

9171

PROPERTY FROM AN ESTATE

### Pair of Diamond Ear Studs

2.34及2.20卡拉 圓形 I及F色 SI1及VS1淨度 鑽石 耳環一對

Each set with a brilliant-cut diamond weighing 2.34 and 2.20 carats respectively, mounted in white gold, *post with butterfly fittings*.

Accompanied by two GIA reports numbered 3245870186 and 6245870119, both dated 14 February 2017, stating that the 2.34 and 2.20 carat diamonds are I and F Colour, SI1 and VS1 Clarity respectively.

HK\$180,000-240,000 US\$23,100-30,700

□ 9172 SOLD WITHOUT RESERVE

### Diamond Ring, Tiffany & Co.

0.90 卡拉 心形 足色 內部無瑕 (IF) 鑽石 配 鑽石 戒指, 蒂芙尼 (Tiffany & Co.)

Set with a heart-shaped diamond weighing 0.90 carat, to the circular-cut diamond-set surround and shoulders, mounted in platinum. *Ring size: 5¾*

Accompanied by GIA dossier numbered 1159852471, dated 14 December 2015, stating that 0.90 carat diamond is D Colour, Internally Flawless.

HK\$30,000-40,000 US\$3,850-5,200



9173

### Cultured Pearl and Diamond Necklace

養殖珍珠 配 鑽石 項鏈

The front section designed as two pavè-set diamond scrolls joined by a baguette diamond-set band, suspending three drop-shaped black cultured pearls measuring approximately 14.53 x 13.75 to 13.70 x 12.87mm, to the circular-cut and marquise-shaped diamond surmount, completed by the articulated diamond-set backchain, the diamonds weighing approximately 8.70 carats in total, mounted in 18 karat white gold, length approximately 400mm.

HK\$50,000-80,000 US\$6,400-10,300

9173



9174

9174

### Sapphire and Diamond Ring

天然「斯里蘭卡」藍寶石 配 鑽石 戒指 (藍寶石重約 16.95 卡拉)

Set with an oval sapphire stated to weigh approximately 16.95 carats, surrounded with circular-cut and baguette diamonds stated to weigh approximately 1.22 carats in total, mounted in platinum. Ring size: 6¼

Accompanied by a gemmological report.

HK\$110,000-140,000 US\$14,100-17,900



9175



9177



9176

9175

### Pair of Diamond and Fancy Vivid Yellow Diamond Earrings

鑽石配艷彩黃色鑽石耳環一對(鑽石共重5.05克拉 艷彩黃色鑽石重0.16及0.15克拉)

Each set with five pear-shaped diamonds weighing 5.05 carats in total, highlighted by a brilliant-cut fancy vivid yellow diamond weighing 0.16 and 0.15 carat respectively, mounted in platinum and yellow gold, *post and hinged back fittings*.

Accompanied by two GIA reports numbered 5171758571 and 6177758260, stating that the 0.16 and 0.15 carat diamonds are natural, Fancy Vivid Yellow Colour; also accompanied by nine GIA dossiers and one GIA dossier letter, stating that the diamonds ranging from 0.52 to 0.50 carat are D to F Colour, VS1 to VS2 Clarity.

HK\$160,000-220,000 US\$20,500-28,200

9176

### Fancy Intense Orangy Yellow Diamond and Diamond Ring

0.64克拉 橢尖形 濃彩橙黃色 鑽石配鑽石「海馬」戒指

Designed as a seahorse and starfish, set with a marquise-shaped fancy intense orangy yellow diamond weighing 0.64 carat, decorated with circular-cut diamonds, black diamonds and diamonds of yellow and pink tints stated to weigh approximately 1.79 carats in total, mounted in 18 karat white, yellow and pink gold. *Ring size: 7*

Accompanied by GIA report numbered 11403084, dated 30 January 2001, stating that the 0.64 carat diamond is natural, Fancy Intense Orangy Yellow Colour. Please note that the report is more than (10) years old and might require an update.

HK\$65,000-85,000 US\$8,400-10,900

9177

### Light Pink Diamond and Diamond Ring

1.41克拉 方形 淡粉紅色 VS1淨度 鑽石配鑽石戒指

Set with a cut-cornered rectangular modified brilliant-cut light pink diamond weighing 1.41 carats, surrounded with circular-cut diamonds of pink tint and pear-shaped diamonds weighing approximately 1.70 carats in total, mounted in platinum and pink gold. *Ring size: 5½*

Accompanied by GIA report numbered 2175246049, dated 7 August 2015, stating that the 1.41 carat diamond is natural, Light Pink Colour, VS1 Clarity.

HK\$320,000-450,000 US\$40,900-58,000





9178

9179

9178

PROPERTY OF A LADY

### Diamond Collar Necklace

鑽石項圈 (鑽石共重約15.00卡拉)

Of floral design, the hinged necklace with diamond-set intertwined stems to the opening front section, decorated with flowers and leaves set with circular-cut diamonds and diamonds of pink and yellow tint, the diamonds weighing approximately 15.00 carats in total, mounted in 18 karat white, yellow and pink gold, *length approximately 400 mm.*

**HK\$80,000-120,000 US\$10,300-15,400**

9179

PROPERTY OF AN ASIAN LADY

### Diamond Ring

鑽石戒指 (鑽石共重約4.00卡拉)

Designed as a cluster of variously shaped diamonds and diamonds of various tints, to the circular-cut diamond shoulders, the diamonds weighing approximately 4.00 carats in total, mounted in 18 karat white, yellow and pink gold. *Ring size: 5¾*

**HK\$30,000-50,000 US\$3,850-6,400**



9180



9182



9181

9180

PROPERTY OF AN ASIAN LADY

### Pair of Diamond Ear Clips

鑽石耳環一對 ( 鑽石共重約5.50卡拉 )

Each designed as a rose with circular-cut diamond pistils, to the petals set with circular-cut diamonds of pink tint, the diamonds weighing approximately 5.50 carats in total, mounted in 18 karat yellow gold.

HK\$95,000-130,000 US\$12,200-16,700

□ 9181 SOLD WITHOUT RESERVE

### Diamond Ring

1.01卡拉 梨形 足色 內部無瑕 ( IF ) 鑽石 配 鑽石 戒指

Set with a pear-shaped diamond weighing 1.01 carats, surrounded with circular-cut diamonds, to the mount set with diamonds of pink tint, mounted in 18 karat pink gold. *Ring size: 5¾*

*Accompanied by GIA report numbered 2234899563, dated 17 October 2016, stating that the 1.01 carat diamond is D Colour, Internally Flawless.*

HK\$50,000-110,000 US\$6,400-14,100

9182

PROPERTY OF AN ASIAN LADY

### Fancy Light Pink Diamond and Diamond Twin Rings

1.27卡拉 古墊形 淡彩粉紅色 VS1淨度 鑽石 配 鑽石 戒指; 及 1.17卡拉 古墊形 G色 VVS2淨度 鑽石 配 鑽石 戒指

Two matching rings, the first ring set with a cushion modified brilliant-cut fancy light pink diamond weighing 1.27 carats, and the other set with a cushion brilliant-cut diamond weighing 1.17 carats, each decorated with circular-cut diamonds and diamonds of pink tint, mounted in platinum and 18 karat pink gold. *Ring sizes: 6¼*

*Accompanied by GIA report numbered 15876505, dated 13 June 2007, stating that the 1.27 carat diamond is natural, Fancy Light Pink Colour, VS1 Clarity; also accompanied by GIA report numbered 14911698, dated 23 March 2006, stating that the 1.17 carat diamond is G Colour, VVS2 Clarity. Please note that the reports are more than (10) years old and might require an update.*

HK\$280,000-380,000 US\$35,800-48,600



9183

### Fancy Yellow Diamond and Diamond Ring

5.01卡拉 方形 彩黃色 VVS2淨度 鑽石 配 鑽石戒指

Set with a cut-cornered rectangular modified brilliant-cut fancy yellow diamond weighing 5.01 carats, surrounded with diamonds and diamonds of yellow tint, mounted in platinum and 18 karat yellow gold. *Ring size: 6*

*Accompanied by GIA report numbered 5171368552, dated 16 February 2016, stating that the 5.01 carat diamond is natural, Fancy Yellow Colour, VVS2 Clarity.*

**HK\$240,000-320,000 US\$30,700-40,900**

9184

PROPERTY OF AN ASIAN COLLECTOR

### Pair of Diamond Ear Clips

3.51及3.50卡拉 橢圓形 E及D色 SI1淨度 鑽石 配 鑽石 耳環一對

Each set with an oval diamond weighing 3.51 and 3.50 carats respectively, within a circular-cut diamond surround, mounted in 18 karat white gold.

*Accompanied by two GIA reports numbered 2151887423 and 6195535353, dated 3 February 2014 and 1 March 2015 respectively, stating that the 3.51 and 3.50 carat diamond are E and D Colour respectively, both SI1 Clarity.*

**HK\$280,000-400,000 US\$35,800-51,500**





9185



9186

9185

**Fancy Deep Brownish Greenish Yellow Diamond, Conch Pearl, Gem Set and Diamond Brooch, Michael Youssoufian**

0.93卡拉 方形 深彩棕綠黃色鑽石，海螺珠 配 寶石及 鑽石 別針，Michael Youssoufian

Of floral design, centring upon a cut-cornered square modified brilliant-cut fancy deep brownish greenish yellow diamond weighing 0.93 carat, surrounded by stamens set with diamonds of yellow tint, to the conch pearl petals framed by coloured sapphires, rubies and diamonds, completed by the diamond-set stem and pear-shaped emerald leaves, mounted in 18 karat white, yellow and pink gold, signed MY, with Michael Youssoufian maker's mark, pouch stamped M.Y.

*Accompanied by GIA report numbered 11055835, dated 2 March 2000, stating that the 0.93 carat diamond is natural, Fancy Deep Brownish Greenish Yellow Colour; GIA further commented that 'the colour of this stone changes temporarily when gently heated, or when left in darkness for a period of time and is known in the trade as "CHAMELEON"'. Please note that the report is more than (10) years old and might require an update.*

*Potential bidders who intend to export this lot are advised that certain permits may be required for export. If you are interested in this lot, please contact the Jewellery Department before bidding.*

**HK\$280,000-360,000 US\$35,800-46,100**

9186

**Conch Pearl, Diamond and Tsavorite Garnet Ring, Michael Youssoufian**

海螺珠 配 鑽石 及 沙弗來石 戒指，Michael Youssoufian

Of floral design, centring upon six conch pearls of various colours, embellished with circular-cut diamonds and tsavorite garnet petals and foliage, to the back and shoulders enhanced by diamond and tsavorite garnet details, the diamonds weighing approximately 2.60 carats in total, mounted in 18 karat white and blackened gold, signed MY, with Michael Youssoufian maker's mark. Ring size: 7, case and pouch stamped M.Y.

*Potential bidders who intend to export this lot are advised that certain permits may be required for export. If you are interested in this lot, please contact the Jewellery Department before bidding.*

**HK\$200,000-260,000 US\$25,600-33,300**





9188



9187



9189

9187

### Purple Star Sapphire and Diamond Ring

星光紫色剛玉 配 鑽石 戒指 (星光紫色剛玉重約 16.00 卡拉)

Designed as a stylised calla lily, centring upon a cabochon purple star sapphire weighing approximately 16.00 carats, to a circular-cut diamond petal stated to weigh approximately 1.98 carats in total, mounted in 18 karat white gold. *Ring size: 5¾*

**HK\$95,000-140,000 US\$12,200-17,900**

9188

### Pair of Diamond Ear Studs

1.70及1.70卡拉 圓形 足色 內部無瑕 (IF) 鑽石 配 鑽石 耳環一對

Each set with a brilliant-cut diamond weighing 1.70 and 1.70 carats respectively, surrounded with circular-cut diamonds, mounted in platinum, *post and butterfly fittings.*

*Accompanied by two GIA reports numbered 6192830245 and 11495756, dated 20 April 2015 and 25 October 2016 respectively, stating that both the 1.70 carat diamonds are D Colour, Internally Flawless.*

**HK\$220,000-300,000 US\$28,200-38,400**

9189

### Star Ruby and Diamond Ring

5.31及5.05卡拉 天然 星光紅寶石 配 鑽石 戒指

Of crossover design, set with two cabochon star rubies weighing 5.31 and 5.05 carats respectively, to the circular-cut diamond-set surrounds and shoulders, mounted in 18 karat white gold. *Ring size: 6*

*Accompanied by two AGL reports numbered CS 84958 and CS 84960, both dated 24 September 2015, stating that the star rubies are natural, with no gemological evidence of heat.*

**HK\$400,000-500,000 US\$51,500-64,000**



9191



9190

9190

### Fancy Coloured Diamond Ring

彩色鑽石戒指 (彩色鑽石共重9.50卡拉)

Set with five pear-shaped fancy greenish yellow, fancy greenish yellow-grey, fancy grey-greenish yellow and fancy deep greenish yellow diamonds weighing 9.39 carats in total, highlighted by a brilliant-cut fancy pink diamond weighing 0.11 carat, mounted in platinum. Ring size: 6

Accompanied by four GIA reports, stating that the diamonds ranging from 2.59 to 1.23 carats are natural, Fancy Greenish Yellow, Fancy Greenish Yellow-Grey and Fancy Grey-Greenish Yellow Colour.

Also accompanied by GIA report numbered 5111128041, dated 24 September 2009, stating that the 1.04 carat diamond is natural, Fancy Deep Greenish Yellow Colour, SI1 Clarity, with a comment stating this stone is known in the trade as "CHAMELEON".

Further accompanied by GIA report numbered 2171735932, dated 28 July 2016, stating that the 0.11 carat diamond is natural, Fancy Pink Colour.

**HK\$160,000-220,000 US\$20,500-28,200**

9191

PROPERTY OF AN ASIAN LADY

### Fancy Intense Pink Diamond and Diamond Ring

0.58卡拉 三角形 濃彩粉紅色 I2淨度 鑽石 配 鑽石 戒指

Set with a modified triangular brilliant-cut fancy intense pink diamond weighing 0.58 carat, to the circular-cut diamond frame and tapered baguette diamond ballerina surround stated to weigh approximately 3.25 carats in total, mounted in platinum. Ring size: 6½

Accompanied by GIA report numbered 3215846443, dated 9 March 2016, stating that the 0.58 carat diamond is natural, Fancy Intense Pink Colour, I2 Clarity.

**HK\$120,000-200,000 US\$15,400-25,600**





9192

9192

### Fancy Intense Yellow-Green Diamond and Diamond Ring

2.02卡拉 方形 濃彩黃綠色 SI1淨度 鑽石 配 鑽石  
戒指

Set with a cut-cornered rectangular modified brilliant-cut fancy intense yellow-green diamond weighing 2.02 carats, framed by diamonds of pink tint, embellished with marquise- and pear-shaped diamond two-tiered surround, to the circular-cut diamond-set shoulders, the diamonds stated to weigh approximately 6.29 carats in total, mounted in 18 karat white and pink gold. *Ring size: 6*

*Accompanied by GIA report numbered 2176400567, dated 11 June 2014, stating that the 2.02 carat diamond is natural, Fancy Intense Yellow-Green Colour, SI1 Clarity.*

**HK\$700,000-900,000 US\$89,500-116,000**







9193



9194

9193

### Fancy Intense Pink Diamond and Diamond Ring

2.01卡拉 方形 濃彩粉紅色 VS2淨度 鑽石 配 鑽石 戒指

Set with an emerald-cut fancy intense pink diamond weighing 2.01 carats, to the circular-cut diamond surround, mounted in 18 karat white gold. Ring size: 5½

Accompanied by GIA report numbered 2254479670, dated 26 April 2017, stating that the 2.01 carat diamond is natural, Fancy Intense Pink Colour, VS2 Clarity.

**HK\$1,400,000-2,000,000 US\$179,000-256,000**

9194

PROPERTY OF A GENTLEMAN

### Fancy Coloured Diamond and Diamond Bracelet

彩色鑽石 配 鑽石 手鏈 (彩色鑽石共重2.57卡拉)

Set with eight cut-cornered rectangular, square and cushion modified brilliant-cut fancy intense pink, fancy intense orangy pink and fancy orangy pink diamonds weighing 2.57 carats in total, decorated with circular-cut diamonds stated to weigh approximately 1.87 carats in total, mounted in platinum and 18 karat pink gold, length approximately 150mm.

Accompanied by eight GIA reports, stating that eight diamonds ranging from 0.36 to 0.27 carat are natural, Fancy Intense Pink, Fancy Intense Orangy Pink and Fancy Orangy Pink Colour; and four out of eight diamonds ranging from 0.35 to 0.31 carat are VS1 to SI2 Clarity.

**HK\$380,000-550,000 US\$48,600-70,500**





9195

9195

### Pair of Diamond Pendent Ear Clips

3.81及3.49卡拉 梨形 D色 VS2及SI2淨度 鑽石 配  
鑽石 吊耳環一對

Each suspending a modified pear-shaped diamond weighing 3.81 and 3.49 carats respectively, to the circular-cut and baguette diamond line surmount, mounted in platinum, screwback fittings.

*Accompanied by two GIA reports numbered 6177228403 and 2171228418, dated 8 July 2015 and 9 July 2015 respectively, stating that the 3.81 and 3.49 carat diamonds are both D Colour, VS2 and SI2 Clarity.*

**HK\$880,000-1,200,000 US\$113,000-154,000**





9196

9196

### Diamond Ring, Graff

9.01卡拉 方形 F色 VVS2淨度 鑽石 配 鑽石 戒指, 格拉夫 ( Graff )

Set with an emerald-cut diamond weighing 9.01 carats, flanked on each side by a shield-shaped diamond, mounted in platinum, *signed Graff*. Ring size: 5¾

Accompanied by GIA report numbered 2175349927, dated 21 January 2016, stating that the 9.01 carat diamond is F Colour, VVS2 Clarity.

**HK\$3,000,000-4,000,000 US\$384,000-515,000**



9197

9197

### Diamond Pendant Necklace

6.77, 5.30 及3.01卡拉 方形 E色 VVS2淨度 鑽石 配 鑽石 吊墜項鏈

Suspending a line of three square emerald-cut diamonds weighing 6.77, 5.30 and 3.01 carats respectively, to the oval-link chain decorated with collet-set circular-cut diamonds, mounted in platinum, *length approximately 415mm*.

Accompanied by three GIA reports numbered 2181099387, 5172537020, 5181522342, dated 9 January 2017, 8 December 2016 and 14 June 2017 respectively, stating that the 6.77, 5.30 and 3.01 carat diamonds are all E Colour, VVS2 Clarity; 6.77 and 5.30 carat diamonds with Excellent Polish and Symmetry.

**HK\$2,500,000-3,500,000 US\$320,000-448,000**







9198

9198

### Jadeite and Diamond Ring

天然翡翠 配 鑽石 戒指

Set with an oval jadeite double cabochon of bright emerald green colour and very good translucency, to the circular-cut diamond-set surround and shoulders weighing approximately 1.80 carats in total, mounted in 18 karat white gold. Ring size: 6<sup>3</sup>/<sub>4</sub>

Cabochon approximately 16.95 x 13.63 x 6.70mm.

Accompanied by Hong Kong Jade & Stone Laboratory certificate numbered SJ 154645, dated 1 August 2017, stating that the jadeite is natural, known in the trade as "A Jade".

HK\$800,000-1,000,000 US\$103,000-128,000



9199

9199

### Pair of Jadeite and Diamond Earrings

天然翡翠 配 鑽石 耳環一對

Each set with a bright emerald green oval jadeite cabochon of very good translucency, surrounded with oval and circular-cut diamonds weighing approximately 2.20 carats in total, mounted in white gold, post and butterfly fittings.

Cabochons approximately 12.88 x 10.50 x 3.80mm and 12.78 x 10.39 x 4.65mm.

Accompanied by Hong Kong Jade & Stone Laboratory certificate numbered SJ 154971, dated 7 August 2017, stating that the jadeite tested is natural, known in the trade as "A Jade".

HK\$420,000-550,000 US\$54,000-70,500





9200

9200

### Jadeite and Diamond Pendant Necklace

天然翡翠環 配 鑽石 吊墜項鏈

Set with a highly translucent jadeite hoop of bright emerald green colour, suffused with intense emerald green streaks, to the circular-cut diamond-set boule surmount and black cord, mounted in white gold.  
*Hoop approximately 22.61 x 4.30 x 6.73mm.*

*Accompanied by Hong Kong Jade & Stone Laboratory certificate numbered KJ 96125, dated 1 August 2017, stating that the jadeite is natural, known in the trade as "A Jade".*

**HK\$1,600,000-2,200,000 US\$205,000-282,000**







9201

PROPERTY OF A LADY

### Pair of Jadeite and Diamond Cufflinks

天然翡翠 配 鑽石 袖扣一對

Each set with a bright green oval jadeite cabochon of very good translucency, to the surround embellished with circular-cut diamonds stated to weigh approximately 2.36 carats in total, mounted in platinum.

*Cabochons approximately 15.19 x 13.75 x 6.78mm and 15.02 x 13.92 x 6.22mm.*

*Acompanied by Hong Kong Jade & Stone Laboratory certificate numbered SJ 154841, dated 3 August 2017, stating that the jadeite tested is natural, known in the trade as "A Jade".*

**HK\$300,000-500,000 US\$38,400-64,000**





9203



9202

9202

### Emerald and Diamond Ring

5.31卡拉 天然「哥倫比亞」祖母綠 配 鑽石 戒指

Set with a step-cut emerald weighing 5.31 carats, flanked on each side by a trapeze-cut diamond stated to weigh approximately 1.56 carats in total, mounted in platinum. *Ring size: 6*

*Accompanied by SSEF and AGL reports numbered 87100 and CS 64445, dated 2 August 2016 and 20 November 2014 respectively, stating that the emerald is natural, of Colombian origin, with no indications of clarity modification.*

**HK\$1,100,000-1,500,000 US\$141,000-192,000**

9203

### Diamond Ring

4.00卡拉 古墊形 足色全美 鑽石 配 鑽石 戒指

Set with a cushion-shaped diamond weighing 4.00 carats, flanked on each side by a half-moon-shaped diamond, mounted in platinum. *Ring size: 6¼*

*Accompanied by GIA report numbered 5171962900, dated 3 January 2017, stating that the 4.00 carat diamond is D Colour, Flawless, with Excellent Polish and Symmetry.*

**HK\$900,000-1,200,000 US\$116,000-154,000**

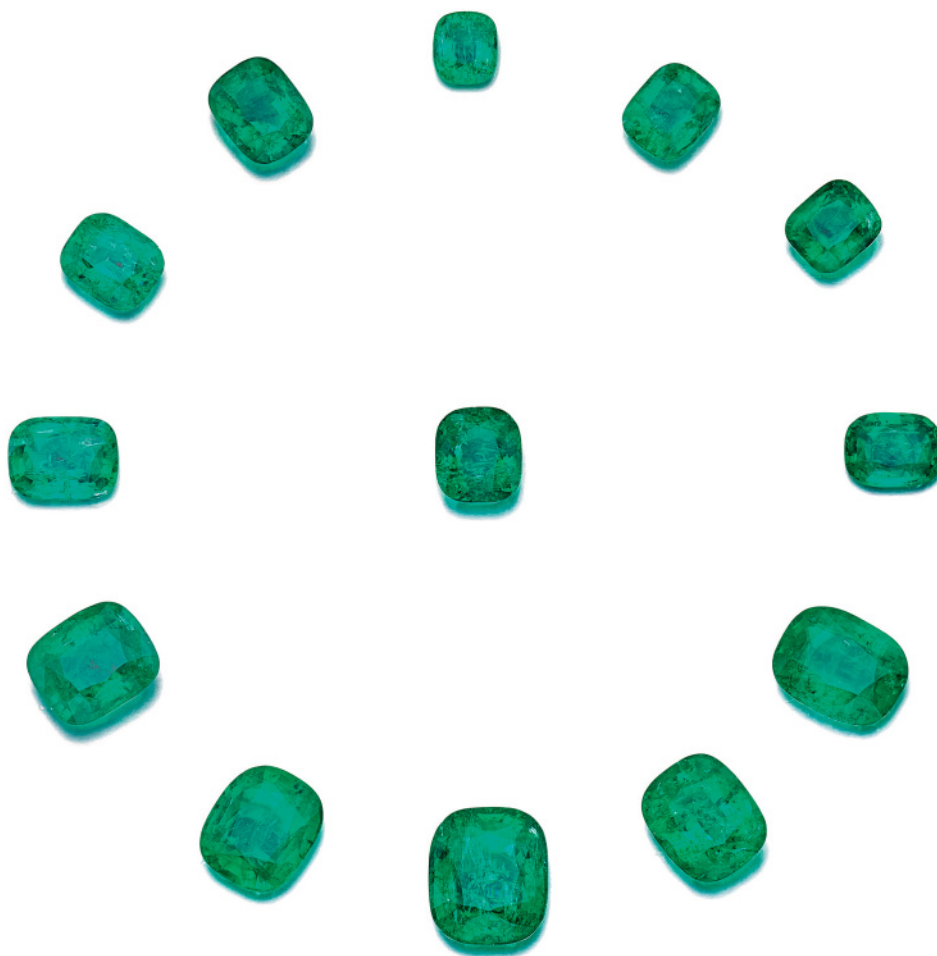

9204

9204

PROPERTY FROM THE ESTATE OF A PRIVATE  
ASIAN COLLECTOR

### Thirteen Unmounted Emeralds

十三顆「哥倫比亞」祖母綠 (祖母綠共重118.52  
卡拉)

The cushion-shaped emeralds weighing 118.52  
carats in total.

*Accompanied by Gübelin report numbered  
17071060, dated 31 July 2017, stating that the  
emeralds ranging from 16.99 to 2.81 carats are  
natural, of Colombian origin, with indications of  
minor clarity enhanced.*

**HK\$900,000-1,200,000 US\$116,000-154,000**



9205

### Pair of Diamond Pendent Earrings

鑽石吊耳環一對（主鑽石共重約11.50卡拉）

Each suspending a step-cut diamond weighing approximately 6.02 and 5.48 carats respectively, to the circular-cut diamond-set frame and surmount, mounted in platinum, *post and sprung locked fittings*.

**HK\$700,000-1,200,000 US\$89,500-154,000**







9206

### Diamond Ring, Cartier

3.01卡拉 圓形 F色 內部無瑕 (IF) 鑽石 配 鑽石戒指, 卡地亞 (Cartier)

Set with a brilliant-cut diamond weighing 3.01 carats, to the circular-cut diamond band, mounted in 18 karat yellow gold, *signed Cartier, numbered, with Swiss assay mark. Ring size: 6*

*Accompanied by GIA report numbered 2175300023, dated 2 September 2015, stating that the 3.01 carat diamond is F Colour, Internally Flawless, with Excellent Cut, Polish and Symmetry.*

**HK\$660,000-950,000 US\$84,500-122,000**



9207

### Fancy Yellow Diamond and Diamond Ring

3.89卡拉 橢圓形 彩黃色 內部無瑕 (IF) 鑽石 配 鑽石戒指

Set with an oval fancy yellow diamond weighing 3.89 carats, to the surround and shoulders decorated with diamonds of yellow tint, the gallery further enhanced by circular-cut and pear-shaped diamonds of pink tint, mounted in 18 karat yellow, white and pink gold. *Ring size: 6*

*Accompanied by GIA report numbered 2175934437, dated 24 October 2016, stating that the 3.89 carat diamond is natural, Fancy Yellow Colour, Internally Flawless.*

**HK\$350,000-450,000 US\$44,800-58,000**





9208

9208

---

### Fancy Vivid Yellow Diamond and Diamond Ring

8.31卡拉 方形 艷彩黃色 VS1淨度 鑽石 配 鑽石  
戒指

Set with a square emerald-cut fancy vivid yellow diamond weighing 8.31 carats, to the gallery embellished with diamonds of yellow tint, enhanced by circular-cut diamond-set shoulders, mounted in 18 karat white and yellow gold. *Ring size: 5½, illustrated unmounted*

*Accompanied by GIA report numbered 6187413711, dated 30 May 2017, stating that the 8.31 carat diamond is natural, Fancy Vivid Yellow Colour, VS1 Clarity.*

**HK\$2,300,000-3,000,000 US\$294,000-384,000**







9209

PROPERTY OF A PRIVATE COLLECTOR

### Sapphire and Diamond Ring, Cartier

天然「緬甸」藍寶石 配 鑽石 戒指, 卡地亞 (Cartier)  
(藍寶石重約13.50卡拉)

Set with a cushion-shaped sapphire weighing approximately 13.50 carats, embellished with circular-cut diamond prongs, to the trapeze-shaped and baguette diamond shoulders and gallery, the diamonds weighing approximately 4.20 carats in total, mounted in platinum, *signed Cartier, numbered, with French assay and maker's marks. Ring size: 6¼*

*Accompanied by Gübelin report numbered 17071012, dated 10 July 2017, stating that the sapphire is natural, of Burmese (Myanmar) origin, with no indications of heating.*

**HK\$1,500,000-2,000,000 US\$192,000-256,000**





9210

9210

PROPERTY OF AN ASIAN COLLECTOR

**Diamond, Onyx, Ruby and Emerald  
Pendent Necklace, 'Panthère',  
Cartier**

鑽石, 縞瑪瑙 配 紅寶石 及 祖母綠 吊墜項鏈,  
'Panthère', 卡地亞 (Cartier)

Designed as a pavé-set circular-cut diamond panther with onyx spots and emerald eyes, resting on an onyx hoop, to a link-chain set with circular-cut diamonds and cabochon rubies, the diamonds and rubies weighing approximately 10.00 and 4.00 carats in total respectively, mounted in platinum, *signed Cartier, numbered, with French assay and maker's marks, length approximately 410mm, case stamped Cartier Paris.*

*Accompanied by a Cartier certificate of authenticity.*

**HK\$1,600,000-2,200,000 US\$205,000-282,000**

End of Sale

Sotheby's EST. 1744

Collectors gather here.



**Fine Timepieces**  
Auction Hong Kong 13 October 2017

MB&F

A limited edition yellow gold-plated brass spider-shaped clock with 8-day power reserve Arachnophobia Gold circa 2015

Estimate HK\$80,000–120,000 /  
US\$10,250–15,500

Viewing 28 September – 1 October  
HONG KONG CONVENTION AND EXHIBITION CENTRE

Viewing 7 – 11 October  
SOTHEBY'S HONG KONG GALLERY, 5TH FLOOR ONE PACIFIC PLACE

ENQUIRIES +852 2822 8117  
SOTHEBYS.COM/HK

DOWNLOAD SOTHEBY'S APP  
FOLLOW US @SOTHEBYS





Flawless.

Exceptional Diamonds. Curated by Sotheby's.

Sotheby's EST. 1744 Diamonds

LONDON HONG KONG NEW YORK. [SOTHEBYSDIAMONDS.COM](http://SOTHEBYSDIAMONDS.COM)



# Sotheby's

WINE

**UNPARALLELED SELECTION  
OF WINES ALL YEAR ROUND.**

Sotheby's Wine is more than an  
auctioneer, we are a global retailer with  
stores in New York and Hong Kong.

Visit us online at [sothebyswine.com](http://sothebyswine.com).



1334 YORK AVENUE, NEW YORK, NY 10021  
NEW YORK +1 212 894 1990 [INFONYC@SOTHEBYSWINE.COM](mailto:INFONYC@SOTHEBYSWINE.COM)

5TH FLOOR, ONE PACIFIC PLACE, HONG KONG  
HONG KONG +852 2886 7888 [INFOHK@SOTHEBYSWINE.COM](mailto:INFOHK@SOTHEBYSWINE.COM)  
ALSO ALONGSIDE HONG KONG AUTUMN SALES 28 SEPTEMBER – 3 OCTOBER 2017  
AT HONG KONG CONVENTION AND EXHIBITION CENTRE

DOWNLOAD SOTHEBY'S APP  
FOLLOW US @SOTHEBYS



6 DECEMBER 2017 • SOTHEBY'S • NEW YORK, NY

# ICONS

AN OFFERING OF HISTORY'S MOST ICONIC AUTOMOBILES

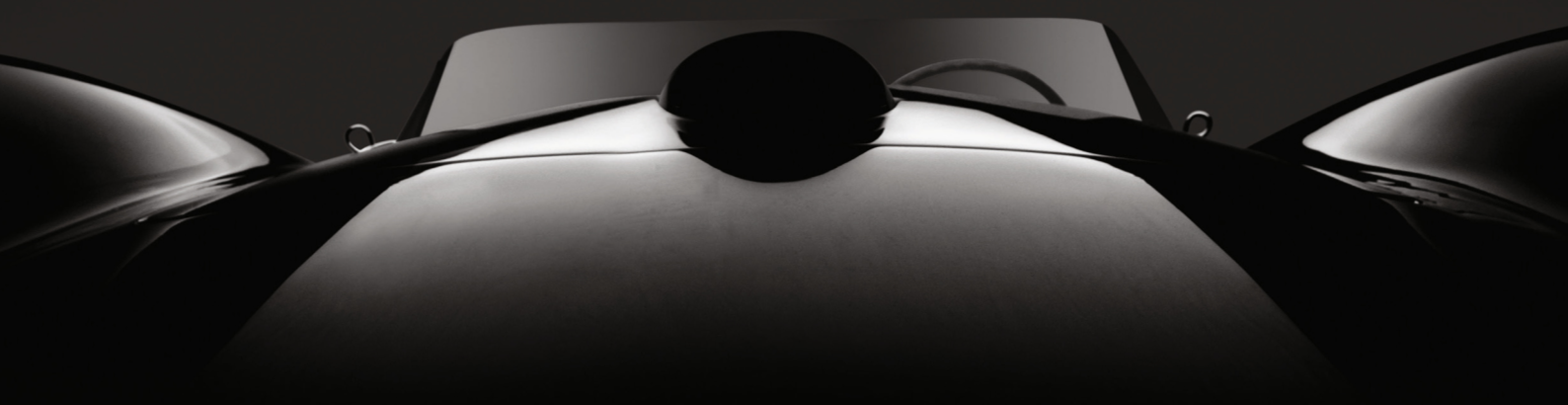

LIMITED CONSIGNMENT SPACE AVAILABLE



Sotheby's

[www.rmsothebys.com](http://www.rmsothebys.com)

Car collectors gather here.

## DIAMOND CLARITY GRADING

Clarity grading follows a hierarchy describing the extent of impurities in a diamond. All clarity grading is carried out under a 10x magnification. The more impurities in a diamond the lower the price per carat.

<b>IF</b>	Internally Flawless	no inclusions and only insignificant blemishes
<b>VVS1 &amp; VVS2</b>	Very Very Slight Inclusion	extremely difficult to see, visible only from the back of the stone, or small and shallow enough to be removed easily by repolishing.
<b>VS1 &amp; VS2</b>	Minor inclusions	still difficult to see with the untrained eye
<b>SI1 &amp; SI2</b>	Noticeable inclusions	easy (SI1) or very easy (SI2) to see with a 10x lens. When these have been located with a 10x lens, look at the stone with the naked eye and the inclusions can sometimes be spotted.
<b>I1, I2 &amp; I3</b>	Obvious inclusions	may be eye-visible face up without the aid of a lens. In I3, they may threaten the stones durability.

Colour grading follows a scale describing the "whiteness" or absence of secondary colour in a white diamond. At the top of the scale a diamond will appear white, and at the bottom yellowish or brownish.

OLD WORLD TERMS		GIA	
<i>Finest White</i>	<i>Jager</i>	<b>D</b>	The top colour grades, D, E, F, describe a diamond which appears colourless against a white background.
	<i>River</i>	<b>E</b>	
		<b>F</b>	
<i>Fine White</i>	<i>Top Wesselton</i>	<b>G</b>	In near colourless diamonds, G, H, I, there is a slight trace of colour which will not be apparent to the untrained eye. Stones 0.50ct or less will look colourless.
	<i>White</i>	<i>Wesselton</i>	
<i>Commercial White</i>	<i>Top Crystal</i>	<b>I</b>	
<i>Top Silver Cape</i>	<i>Crystal</i>	<b>J</b>	Diamonds graded J, K, L, will have notable traces of colour. Small stones in this range will 'face up' colourless when mounted but larger stones will be tinted.
	<i>Silver Cape</i>	<i>Top Cape</i>	
<b>L</b>			
<i>Light Cape M-N</i>	<i>Cape M</i>	<b>M</b>	Diamonds graded M-Z will display a yellowish tint even to the untrained eye.
<i>Cape O-R</i>	<i>Very Light Yellow</i>	<b>↓</b>	
<i>Dark Cape R-Z</i>		<b>Z</b>	
<i>Fancy Colours</i>		<b>Z+</b>	Z+ colour grade indicates that the diamond is of fancy colour and therefore fall into a different price bracket.

## RING SIZES

Metric	French/Japanese	English	American
37.8252	—	A	I
38.4237	—	AI	N
39.0222	—	B	1
39.6207	—	BI	1D
40.2192	—	C	1I
40.8177	—	CI	1N
41.4162	1	D	2
42.0147	2	DI	2D
42.6132	—	E	2I
43.2117	3	EI	2N
43.8102	4	F	3
44.4087	—	FI	3D
45.0072	5	G	3D
45.6057	—	GI	3I
46.2042	6	H	3N
46.8027	—	HI	4
47.4012	7	I	4D
47.9997	8	II	4I
48.5982	—	J	4N
49.1967	9	JI	5
49.7952	10	K	5D
50.3937	—	KI	5I
50.9922	11	L	5N
51.5907	—	LI	6
52.1892	12	M	6D
52.7877	13	MI	6I
53.4660	—	N	6N
54.1044	14	NI	7
54.7428	15	O	7
55.3812	—	OI	7D
56.0196	16	P	7I
56.6580	—	PI	7N
57.2964	17	Q	8
57.9348	18	QI	8D
58.5732	—	R	8I
59.2116	19	RI	8N
59.8500	20	S	9
60.4884	—	SI	9D
61.1268	21	T	9I
61.7652	22	TI	9N
62.4026	—	U	10
63.0420	23	UI	10D
63.6804	24	V	10I
64.3188	—	VI	10N
64.8774	25	W	11
65.4759	—	WI	11D
66.0744	26	X	11I
66.6729	—	XI	11N
67.2714	—	Y	12
67.8699	—	YI	12D
68.4684	—	Z	12I

## COLOURLESS DIAMOND INDEX

Colour	Clarity	Carat weight	Cut	Lot
D	FL/2ex	4.00	Cushion Modified	9203
D	IF	3.12	Heart	9146
D	IF	1.70 & 1.70	Brilliant	9188
D	IF	1.11	Emerald	9156
D	IF	1.01	Pear	9181
D	IF	0.90	Heart	9172
D	VVS1	2.54	Oval	9143
D	VS2 & SI2	3.81 & 3.49	Pear Modified	9195
D & E	VVS2 & VS1	2.01 & 2.02	Brilliant	9148
D & E	SI1	3.50 & 3.51	Oval	9184
D - F	VVS1 - VS2	ttl: 8.17	Heart	9027
D - F	VS1 - VS2	ttl: 5.05	Pear	9175
E	VVS2 (Ex, Ex)	6.77 & 5.30	Emerald	9197
E	VVS2	3.01	Emerald	9197
E	VVS2	2.06	Square Modified	9167
E & F	VS1	3.23 & 3.07	Brilliant	9125
F	IF/3ex	3.01	Brilliant	9206
F	VVS2	9.01	Emerald	9196
F	VVS2	3.15	Cut-cornered Rectangular Modified	9052
F	VS2 & SI1	2.27 & 2.23	Heart	9077
F & I	VS1 & SI1	2.20 & 2.34	Brilliant	9171
G	VVS2	1.17	Cushion	9182
G	VS2 & VS1	2.07 & 2.04	Emerald	9165

## COLOURED DIAMOND

COLOR	CLARITY	CARATS	SHAPE	LOT
Fancy Intense Pink	VS2	2.01	Emerald	9193
Fancy Intense Pink	I2	0.58	Triangular Modified	9191
Fancy Intense Pink	SI2	0.35	Cushion Modified	9194
Fancy Intense Pink	-	0.32	Cut-cornered Square Modified	9194
Fancy Intense Pink	-	0.32	Cut-cornered Rectangular Modified	9194
Fancy Intense Pink	-	0.27	Cut-cornered Rectangular Modified	9194
Fancy Pink	-	0.11	Brilliant	9190
Fancy Light Pink	VS1	1.27	Cushion Modified	9182
Light Pink	VS1	1.41	Cut-cornered Rectangular Modified	9177
Fancy Intense Orangy Pink	-	0.36	Cushion Modified	9194
Fancy Intense Orangy Pink	VS1	0.32	Cut-cornered Rectangular Modified	9194
Fancy Orangy Pink	VS2	0.32	Cut-cornered Rectangular Modified	9194
Fancy Orangy Pink	VS2	0.31	Cushion Modified	9194
Fancy Vivid Yellow	VS1	8.31	Emerald	9208
Fancy Vivid Yellow	SI1	3.00	Pear Modified	9147
Fancy Vivid Yellow	-	0.16 & 0.15	Brilliant	9175
Fancy Yellow	IF	3.89	Oval Modified	9207
Fancy Yellow	VVS2	5.01	Cut-cornered Rectangular Modified	9183
Fancy Light Yellow	VS1	1.17	Oval Modified	9007
Fancy Intense Yellowish Green	VS1	0.73	Heart	9155
Fancy Intense Yellow-Green	SI1	2.02	Cut-cornered Rectangular Modified	9192
Fancy Intense Orangy Yellow	-	0.64	Marquise Modified	9176
Fancy Greenish Yellow	SI1	2.59	Pear Modified	9190
Fancy Greenish Yellow	SI1	1.23	Pear Modified	9190
Fancy Deep Brownish Greenish Yellow	VS1	0.72	Oval Modified	9003
Fancy Deep Greenish Yellow (Chameleon)	SI1	1.04	Pear Modified	9190
Fancy Deep Brownish Greenish Yellow (Chameleon)	-	0.93	Cut-cornered Square modified	9185
Fancy Grey-Greenish Yellow	VS2	2.18	Pear Modified	9190
Fancy Greenish Yellow-Grey	-	2.35	Pear Modified	9190



## GUIDE FOR PROSPECTIVE BUYERS

### BUYING AT AUCTION

The following pages are designed to give you useful information on how to buy at auction. Sotheby's staff as listed at the front of this catalogue will be happy to assist you. However, it is important that you read the following information carefully and note that Sotheby's acts for the seller; you should refer in particular to Conditions 3 and 4 of the Conditions of Business for Buyers printed in this catalogue.

Prospective bidders should also consult [www.sothebys.com](http://www.sothebys.com) for the most up to date cataloguing of the property in this catalogue.

### 1. GLOSSARY OF TERMS

As a convenience to our clients, we include the following glossary which includes definitions of certain terms used in this catalogue.

#### SIGNATURES

##### CAPITALIZED HEADING

When the maker's name appears in **CAPITALIZED HEADING** in the catalogue description, in Sotheby's qualified opinion, the piece is by the named jeweller.

##### NAME OF JEWELLER

When we state the name of a maker in the catalogue description below the **CAPITALIZED HEADING**, we mean that, in Sotheby's qualified opinion, although unsigned, the piece is by the named jeweller.

##### MOUNTED BY

When we state in the catalogue description below the **CAPITALIZED HEADING** "Mounting by \_\_\_\_\_", we mean that, in Sotheby's opinion, only the mounting is by the jeweller, and the gemstones were not supplied by the jeweller or the piece has been altered in some way after its manufacture.

### 2. BUYER'S PREMIUM

A buyer's premium will be added to the hammer price and is payable by the buyer as part of the total purchase price. The buyer's premium is 25% of the hammer price up to and including HK\$2,000,000, 20% of any amount in excess of HK\$2,000,000 up to and including HK\$22,500,000, and 12.5% of any amount in excess of HK\$22,500,000.

### 3. IMPORTANT NOTICES

#### JEWELLERY

Statements in the catalogue regarding the condition of lots in this sale usually appear in the description. However, the absence of any such reference does not imply that a lot is in perfect condition or completely free from wear or imperfections. Sotheby's will be pleased to offer condition reports on all lots of the sale to prospective buyers. Please call the jewellery representatives as set forth in the front of the catalogue.

Any gemmological terms used in the

catalogue have the same meanings as set forth in the Federal Trade Commission's guides for the jewellery, precious metals and pewter industries. A copy of these guidelines is available from Sotheby's upon request.

#### DIAMONDS

Sotheby's shares the concerns expressed by the United Nations Security Council with respect to uncut diamonds potentially coming from Angola and Sierra Leone. We will comply fully with any obligations imposed in connection with the Security Council's resolutions regarding these matters.

#### TREATMENT AND CONDITION OF GEMSTONES

Traditionally, gemstones have been treated by a variety of techniques to enhance color and generally to improve their appearance. Typically, rubies and sapphires have been heat treated and emeralds have been treated by oil or resin to improve color and clarity. These or other techniques, such as dyeing, irradiation, coating and impregnation, may be used on other gemstones.

Although it is widely believed that heat treatments are permanent, buyers should assume that any treatment may not be permanent in nature and that over time special care of the stone may be required. Prospective buyers are reminded that, unless the catalogue description specifically states that a stone is natural, we have assumed that some form of treatment may have been used and that such treatment may not be permanent. Our presale estimates reflect this assumption.

To the extent that Sotheby's has laboratory reports containing specific information on the treatment of a stone, these reports are made available for review by prospective buyers. Available reports from internationally recognized gemmological laboratories will be noted in the description of the item. New forms of treatments and new scientific methods to discern them are constantly being developed. Consequently there may be a lack of consensus among laboratories as to whether gemstones have been treated, the extent of the treatment or the permanence of the treatment.

#### GEMMOLOGICAL CERTIFICATES AND REPORTS

References in the catalogue descriptions to certificates or reports issued by gemmological laboratories are provided only for the information of bidders, and Sotheby's does not guarantee and accepts no responsibility for the accuracy, terms or information contained in such certificates or reports. Please also note that laboratories may differ in their assessment of a gemstone (including its origin and presence, type and extent of treatments) and their certificates or reports may contain different results.

#### CERTIFICATES OF AUTHENTICITY

Various manufacturers may not issue certificates of authenticity upon request. Sotheby's is not under an obligation to furnish the purchaser with a certificate of authenticity from the manufacturer at any time.

Unless the requirements for a rescission of the sale under the Authenticity Guarantee are satisfied the failure of a manufacturer to issue a certificate will not constitute grounds to rescind the sale.

#### COUNTRY OF ORIGIN

While Sotheby's attempts to obtain accurate information on the country of origin of gemstones in accordance with paragraph 1 of the Conditions of Sale, Sotheby's does not guarantee the correctness of the catalogue or other description of the gemstones including the country of origin.

#### RESTRICTED MATERIAL

Please note that Sotheby's is not able to assist buyers with the shipment of any lots containing restricted materials into the United States of America. A buyer's inability to export or import these lots cannot justify a delay in payment or a sale's cancellation. Please check with the specialist department if you are uncertain as to whether or not a lot is subject to these import restrictions, or any other restrictions on importation or exportation.

#### STONE WEIGHTS

Weights of stones printed in the catalogue and preceded by the words "stated to be", "about" or "approximately" are not guaranteed by Sotheby's. Prospective buyers are reminded that all lots are sold as shown.

#### CONDITION OF WATCHES

Prospective buyers should satisfy themselves by personal inspection as to the condition of each lot. If the prospective buyer is not able to inspect the piece, as a courtesy to our clients, we are pleased to provide an opinion of the condition of the property on request. However, since we are not professional watch restorers, any statement of opinion listed is purely subjective and is not a statement of fact. Condition reports may not specify all mechanical replacements or imperfections to the movement, case, dial, pendulum, separate base(s) or dome or any other replacements or additions to the lot. The absence of a condition report or the absence of a reference to damage in the catalogue does not imply that the lot is in good condition, working order or free from restoration or repair. Watches in water-resistant cases have no warranties that are made that the watches are currently water-resistant. Please note that we do not guarantee the authenticity of any individual component parts, such as wheels, hands, crowns, crystals, screws, bracelets and leather bands, since subsequent repairs and restoration work may have resulted in the replacement of original parts.

In addition, certain manufacturers will not service or repair pieces if all of the component's parts are not original to the piece. The refusal of a manufacturer to service or repair a piece on this basis does not constitute the grounds to rescind the sale under the Authenticity Guarantee.

Please be advised that bands made of materials derived from endangered or otherwise protected species (i.e. alligator

and crocodile) are not sold with the watches and are for display purposes only. We reserve the right to remove these bands prior to shipping.

Furthermore, in reference to bands, we do not guarantee the material of manufacture. Please be advised that the buyer will be responsible for complying with any applicable export and import matters, particularly in relation to endangered species and the United States Department of Fish and Wildlife Services.

### 4. SYMBOL KEYS

The following key explains the symbols you may see inside this catalogue.

#### Premium Lots

In order to bid on "Premium Lots" ( in print catalogue,  in eCatalogue), Sotheby's may request from prospective bidders to complete the pre-registration application form and to deliver to Sotheby's a deposit of HK\$5,000,000 or such other higher amount as may be determined by Sotheby's (for any items of Chinese Works of Art, Fine Chinese Paintings, Fine Classical Chinese Paintings, Magnificent Jewels & Jadeite and Modern & Contemporary Asian Art – Evening Sale) and of HK\$2,000,000 or such other higher amount as may be determined by Sotheby's (for any items in other categories), and any financial references, guarantees and/or such other security as Sotheby's may require in its absolute discretion as security for the bid. If all lots in the catalogue are "Premium Lots", a Special Notice will be included to this effect and this symbol will not be used.

#### Guaranteed Property

The seller of lots with this symbol has been guaranteed a minimum price from one auction or a series of auctions. This guarantee may be provided by Sotheby's, by a third party or jointly by Sotheby's and a third party. A guarantee may be in the form of an irrevocable bid provided by a third party. Third parties providing or participating in a guarantee may benefit financially if a guaranteed lot is sold successfully and may incur a loss if the sale is not successful. If every lot in a catalogue is guaranteed, the Important Notices in the sale catalogue will so state and this symbol will not be used for each lot. If a third party providing or participating in a guarantee is the successful bidder for the guaranteed lot, they will be required to pay the full Buyer's Premium.

#### Property in which Sotheby's has an Ownership Interest

Lots with this symbol indicate that Sotheby's owns the lot in whole or in part or has an economic interest in the lot

equivalent to an ownership interest. If all lots in the catalogue are lots in which Sotheby's has an ownership interest, a Special Notice will be included to this effect and the triangle symbol will not be used.

#### ➤ Irrevocable Bids

Lots with this symbol indicate that a party has provided Sotheby's with an irrevocable bid on the lot that will be executed during the sale at a value that ensures that the lot will sell. The irrevocable bidder, who may bid in excess of the irrevocable bid, will be compensated based on the final hammer price in the event he or she is not the successful bidder. If the irrevocable bidder is the successful bidder, he or she will be required to pay the full Buyer's Premium and will not be otherwise compensated. If the irrevocable bid is not secured until after the printing of the auction catalogue, a pre-lot announcement will be made indicating that there is an irrevocable bid on the lot. If the irrevocable bidder is advising anyone with respect to the lot, Sotheby's requires the irrevocable bidder to disclose his or her financial interest in the lot. If an agent is advising you or bidding on your behalf with respect to a lot identified as being subject to an irrevocable bid, you should request that the agent disclose whether or not he or she has a financial interest in the lot.

#### ∨ Interested Parties

Lots with this symbol indicate that parties with a direct or indirect interest in the lot may be bidding on the lot, including (i) the beneficiary of an estate selling the lot, or (ii) the joint owner of a lot. If the interested party is the successful bidder, they will be required to pay the full Buyer's Premium. In certain instances, interested parties may have knowledge of the reserve. In the event the interested party's possible participation in the sale is not known until after the printing of the auction catalogue, a pre-lot announcement will be made indicating that interested parties may be bidding on the lot.

#### □ No Reserve

Unless indicated by a box (□), all lots in this catalogue are offered subject to a reserve. A reserve is the confidential minimum hammer price established between Sotheby's and the seller at which a lot will be sold. The reserve is generally set at a percentage of the low estimate and will not exceed the low estimate for the lot. If any lots in the catalogue are offered without a reserve, these lots are indicated by a box (□). If all lots in the catalogue are offered without a reserve, a Special Notice will be included to this effect and the box symbol will not be used.

## 5. BEFORE THE AUCTION

**Catalogue Subscriptions** If you would like to take out a catalogue subscription, please ring (852) 2822 8142.

**Deposit** For any lots other than Premium Lots, regardless of the low pre-sale estimate for the lot, Sotheby's reserves the right to request from prospective bidders to complete the pre-registration application form and to deliver to Sotheby's a deposit of HK\$1,000,000 or such higher amount as may be determined by Sotheby's (for any

items of Chinese Works of Art, Fine Chinese Paintings, Fine Classical Chinese Paintings, Magnificent Jewels & Jadeite and Modern & Contemporary Asian Art – Evening Sale) and of HK\$500,000 or such other higher amount as may be determined by Sotheby's (for any items in other categories) and any financial references, guarantees and/or such other security as Sotheby's may require in its absolute discretion, as security for the bid. Sotheby's reserves the right to request at any time any additional deposit, guarantee and/or such other security as Sotheby's may determine from any bidder whose total bidding (hammer price plus buyer's premium) has reached or exceeded ten times the amount of that bidder's deposit. The amount of the additional deposit, guarantee and/or other security shall be determined by Sotheby's at its sole discretion and Sotheby's reserves the right to reject any further bidding from that bidder until such additional deposit, guarantee and/or other security has been delivered to Sotheby's.

Sotheby's has no obligation to accept any pre-registration application. Sotheby's decision in this regard shall be final. Clients are requested to contact Sotheby's at least 3 working days prior to the relevant sale in order to allow Sotheby's to process the pre-registration, and to bear in mind that Sotheby's is unable to obtain financial references over weekends or public holidays. Any required deposits shall be paid in Hong Kong dollars by way of wire transfer or debit/credit card (clients must present their cards in person to Sotheby's).

If a client is not successful on any lot, Sotheby's will arrange for a refund (subject to any right of set off) of the deposit amount paid by such client without interest within 14 working days of the date of the sale. Any exchange losses or fees associated with the refund shall be borne by the client. Clients may not be allowed to register and bid on a lot if Sotheby's fails to receive a completed pre-registration application form or any financial references, guarantees, deposits or other security as requested by Sotheby's or if the pre-registration application is not accepted by Sotheby's.

**Provenance** In certain circumstances, Sotheby's may print in the catalogue the history of ownership of a lot if such information contributes to scholarship or is otherwise well known and assists in distinguishing the lot. However, the identity of the seller or previous owners may not be disclosed for a variety of reasons. For example, such information may be excluded to accommodate a seller's request for confidentiality or because the identity of prior owners is unknown given the age of the lot.

**Pre-sale Estimates** Pre-sale estimates are intended as a guide for prospective buyers. Any bid between the high and low pre-sale estimates would, in our opinion, offer a chance of success. However, all lots can realise prices above or below the pre-sale estimates.

It is advisable to consult us nearer the time of sale as estimates can be subject to revision. The estimates printed in the auction catalogue do not include the buyer's premium.

**Condition of Lots** Prospective buyers are encouraged to inspect the property at the pre-sale exhibitions. Solely as a convenience, Sotheby's may provide condition reports. The absence of reference to the condition of a lot in the catalogue description does not imply that the lot is free from faults or imperfections. Please refer to Condition 3 of the Conditions of Business for Buyers printed in this catalogue.

**Electrical and Mechanical Goods** All electrical and mechanical goods are sold on the basis of their decorative value only and should not be assumed to be operative. It is essential that prior to any intended use, the electrical system is checked and approved by a qualified electrician.

## 6. DURING THE AUCTION

**Conditions of Business** The auction is governed by the Conditions of Business for Sellers and Buyers and the Authenticity Guarantee. These apply to all aspects of the relationship between Sotheby's and actual and prospective bidders and buyers. Anyone considering bidding in the auction should read them carefully. They may be amended by way of notices posted in the saleroom or by way of announcement made by the auctioneer.

**Bidding at Auction** Bids may be executed in person by paddle during the auction, in writing prior to the sale by telephone or by BIDnow.

Auction speeds vary, but average between 50 and 120 lots per hour. The bidding steps are generally in increments of approximately 10% of the previous bid. Please refer to Conditions 5 and 6 of the Conditions of Business for Buyers printed in this catalogue.

**Bidding in Person** To bid in person, you will need to register for and collect a numbered paddle before the auction begins. Proof of identity will be required. If you have a Sotheby's Identification Card, it will facilitate the registration process. If you wish to register to bid on a Premium Lot, please see the paragraph above.

Should you be the successful buyer of a lot, please ensure that your paddle can be seen by the auctioneer and that it is your number that is called out. Should there be any doubts as to price or buyer, please draw the auctioneer's attention to it immediately.

All lots sold will be invoiced to the name and address in which the paddle has been registered and cannot be transferred to other names and addresses.

Please do not mislay your paddle; in the event of loss, inform the Sales Clerk immediately. At the end of the sale, please return your paddle to the registration desk.

**Absentee Bids** If you cannot attend the auction, we will be happy to execute written bids on your behalf. A bidding form can be found at the back of this catalogue. This service is free and confidential. Lots will always be bought as cheaply as is consistent with other bids, the reserves and Sotheby's commissions. In the event of identical bids, the earliest received will take precedence. Always indicate a "top limit" - the hammer price to which you would bid if you were

attending the auction yourself. "Buy" and unlimited bids will not be accepted. Please refer to Condition 5 of the Conditions of Business for Buyers printed in this catalogue.

Telephoned absentee bids must be confirmed before the sale by letter or fax. Fax number for bids only: (852) 2522 1063. To ensure a satisfactory service, please ensure that we receive your bids at least 24 hours before the sale.

**Bidding by Telephone** If you cannot attend the auction, it is possible to bid on the telephone on lots with a minimum low estimate of HK\$40,000. As the number of telephone lines is limited, it is necessary to make arrangements for this service 24 hours before the sale.

We also suggest that you leave a maximum bid which we can execute on your behalf in the event we are unable to reach you by telephone. Multi-lingual staff are available to execute bids for you. Please refer to Condition 5 of the Conditions of Business for Buyers printed in this catalogue.

**Online Bidding via BIDnow** If you cannot attend the auction, it may be possible to bid online via BIDnow for selected sales. This service is free and confidential. For information about registering to bid via BIDnow, please refer to sothebys.com. Bidders using the BIDnow service are subject to the Additional Terms and Conditions for Live Online Bidding via BIDnow, which can be viewed at sothebys.com, as well as the Conditions of Business applicable to the sale. The BIDnow online bidding service is not available for premium lots.

**Employee Bidding** Sotheby's employees may bid only if the employee does not know the reserve and fully complies with Sotheby's internal rules governing employee bidding.

**US Economic Sanctions** The United States maintains economic and trade sanctions against targeted foreign countries, groups and organisations. US buyers will please note that US persons are generally prohibited from selling, buying or otherwise dealing with property belonging to members, residents, nationals or the governments of these countries, organisations or groups.

#### Consecutive and Responsive Bidding

The auctioneer may open the bidding on any lot by placing a bid on behalf of the seller. The auctioneer may further bid on behalf of the seller, up to the amount of the reserve, by placing consecutive or responsive bids for a lot. Please refer to Condition 6 of the Conditions of Business for Buyers printed in this catalogue.

## 7. AFTER THE AUCTION

**Payment** Payment is due in HK dollars immediately after the sale and may be made by the following methods: Cash, Banker's Draft, Travellers Cheque, Cheque, Wire Transfer and Credit Card (American Express, MasterCard, Union Pay & Visa).

It is against Sotheby's general policy to accept single or multiple related payments in the form of cash or cash equivalents in excess of HK\$80,000.

It is Sotheby's policy to request any new

clients or buyers preferring to make a cash payment to provide proof of identity (by providing some form of government issued identification containing a photograph, such as a passport, identity card or driver's licence) and confirmation of permanent address. Thank you for your co-operation.

Cheques and drafts should be made payable to Sotheby's Hong Kong Limited.

Although personal and company cheques drawn in HK dollars on Hong Kong banks are accepted, you are advised that property will not be released until such cheques have cleared unless you have a pre-arranged Cheque Acceptance Facility. Forms to facilitate this are available from the Finance Department in Hong Kong.

If you wish to pay for any purchase with your American Express, Mastercard, Union Pay or Visa, you must present the card in person to Sotheby's Hong Kong. All charges are subject to acceptance by Sotheby's and by American Express, MasterCard, Union Pay or Visa, as the case may be. In the case a charge is not approved, you will nevertheless be liable to Sotheby's for all sums incurred by you. Credit card purchases may not exceed HK\$1,000,000.

Please note that Sotheby's reserves the right to decline payments received from anyone other than the buyer of record and that clearance of such payments will be required. Please contact our Client Accounts Department if you have any questions concerning clearance.

**Collection and Storage** A storage charge will be incurred for uncollected items from this sale within 30 days from the date of the auction, at HK\$1,200 per lot per month.

To arrange shipping or collection, please contact:  
Sale Administrator / Shipping Administrator  
As printed in front of this catalogue

Lots will be released to you or your authorised representative when full and final payment has been received by Sotheby's, appropriate photographic identification has been made, and a release note has been provided by Sotheby's (open Monday to Friday 9:30am - 6pm). Please refer to Condition 7 of the Conditions of Business for Buyers printed in this catalogue.

**Loss or Damage** Buyers are reminded that Sotheby's accepts liability for loss or damage to lots for a maximum period of thirty (30) calendar days after the date of the auction. Please refer to Condition 7 of the Conditions of Business for Buyers printed in this catalogue.

**Shipping** Sotheby's Shipping Department can advise buyers on exporting and shipping property. Our office is open between the hours of 9.30am and 6.00pm and you can contact the Shipping advisor on the number set out in the front of this catalogue.

Purchases will be despatched as soon as possible upon clearance from the Accounts department and receipt of your written despatch instructions and of any export licence or certificates that may be required. Despatch will be arranged at the buyer's expense. Sotheby's may receive a fee for its

own account from the agent arranging the despatch. Estimates and information on all methods can be provided upon request and enquiries should be marked for the attention of Sotheby's Shipping Department and faxed to (852) 2523 6489.

Your shipper will include a quote for transit insurance. All shipments should be unpacked and checked on delivery and any discrepancies notified to the transit insurer or shipper immediately.

**Export** The export of any lot from Hong Kong or import into any other country may be subject to one or more export or import licences being granted. It is the buyer's responsibility to obtain any relevant export or import licence. The denial of any licence required or delay in obtaining such licence cannot justify the cancellation of the sale or any delay in making payment of the total amount due.

Sotheby's, upon request and for an administrative fee, may apply for a licence to export your lot(s) outside Hong Kong.

This service is not provided for licenses granted by or for the United States.

Sotheby's recommends that you retain all import and export papers, including licences, as in certain countries you may be required to produce them to governmental authorities.

**Endangered Species** Items made of or incorporating plant or animal material, such as coral, crocodile, ivory, whalebone, tortoiseshell, etc., irrespective of age or value, may require a licence or certificate prior to exportation and require additional licences or certificates upon importation to any country outside Hong Kong. Please note that the ability to obtain an export licence or certificate does not ensure the ability to obtain an import licence or certificate in another country, and vice versa. For example, it is illegal to import African elephant ivory into the United States. Sotheby's suggests that buyers check with their own government regarding wildlife import requirements prior to placing a bid. It is the buyer's responsibility to obtain any export or import licences and/or certificates as well as any other required documentation (please refer to Condition 10 of the Conditions of Business for Buyers printed in this catalogue).

## 8. ADDITIONAL SERVICES

**Financial Services** Sotheby's offers a wide range of financial services including advances on consignments, as well as loans secured by art collections not intended for sale. This is not an offer or solicitation and the services are subject to the laws and regulations of the jurisdictions in which the services are provided. For further information please contact Sotheby's Financial Services in Hong Kong at +852 2822 8188 or in London at +44 20 7293 6005.

**Pre-sale Auction Estimates** Sotheby's will be pleased to give preliminary pre-sale auction estimates for your property. This service is free of charge and is available from Sotheby's experts in Hong Kong on week days between 9.30am and 4.30pm. We advise you to make an appointment with the

relevant expert department. Upon request, we may also travel to your home to provide preliminary pre-sale auction estimates.

**Valuations** The Valuation department provides written inventories and valuations for many purposes including insurance, probate and succession division, asset management and tax planning. Valuations can be tailored to suit most needs. Fees are highly competitive. For further information please contact the relevant Expert department on (852) 2524 8121

## 給準買家之指引

### 於拍賣會上購買

下文旨在給予閣下有關如何在拍賣會上購買之實用資料。於本圖錄前部份所列之蘇富比職員將樂意協助閣下。然而，閣下務須詳閱下列資料，並須注意蘇富比乃為賣方行事；閣下尤其應省閱載於本圖錄之業務規則第3條及第4條。準買家應參閱 sothebys.com 有關此圖錄的拍賣品之最新資料。

長期以來，寶石可經由不同技術處理以增加其鮮艷度，美化外觀。紅寶石與藍寶石一般經加熱處理，祖母綠一般經油脂或樹脂淨度處理，來提升寶石的顏色與淨度。其他工藝如染色、輻射、塗層及浸漬等則可用於處理其他寶石。

雖然普遍認為加熱處理後成果可維持永久，但買家應考慮，任何加工處理均可能無法永久保持，隨時間推移，可能需要對寶石進行特殊處理。敬請準買家留意，除非圖錄特別註明寶石為純天然，我們均假定寶石經過一定技術處理，且可能無法持續永久。我們的拍前估價也反映出此假定。

蘇富比若持有內含寶石特定處理技術的實驗室報告，準買家將可參閱此報告。若有國際知名寶石實驗室出具之報告，將在拍品描述中提及。新處理技術和新科學檢測方法仍在發展中，因此各實驗室可能對寶石是否經處理、經過何種程度之處理或處理效果的持久度抱持不同意見。

圖錄拍品描述中提及寶石實驗室報告或證書均為競投人參考之用，蘇富比對證書或報告所載內容、準確度、使用術語及資訊概不負責。

## 1., 詞彙表

為方便客戶，蘇富比收錄下列詞彙，其中包括本圖錄內所使用的若干詞彙的釋義。

### 署名

#### 大寫標題

倘製造商的名稱載於圖錄內的描述的大寫標題，按照蘇富比之專業意見，該拍賣品乃由屬於該名稱的珠寶商鑲製。

#### 珠寶商名稱

倘蘇富比於圖錄內的描述的大寫標題的下方列出製造商的名稱，其所表達的意思是，按照蘇富比之專業意見，即使屬於該名稱的珠寶商未有署名，該拍賣品仍由該珠寶商鑲製。

#### 鑲嵌

倘蘇富比於圖錄內的描述的大寫標題的下方列明「由——鑲嵌」，其所表達的意思是，按照蘇富比之專業意見，該拍賣品僅由該珠

寶商鑲嵌，而當中的寶石並非由該珠寶商提供或該拍賣品在製成後已有所改變。

## 2., 買家支付之酬金

買家應支付本公司酬金。拍賣品「成交價」為 2,000,000 港元或以下，酬金以「成交價」之 25% 計算；超過 2,000,000 港元至 22,500,000 港元之部份，則以 20% 計算；超過 22,500,000 港元之部份，則以 12.5% 計算。

## 3., 有關珠寶的重要通知

有關該次拍賣的拍賣品的狀況的陳述通常會載於圖錄的描述。然而，未有任何有關陳述並不表示拍賣品完好無缺或全無磨損或缺陷。蘇富比樂意向準買家提供該拍賣的所有拍賣品的狀況報告。請致電圖錄首頁所載的珠寶部代表。

圖錄內所使用的任何有關寶石的詞彙與聯邦貿易委員會有關珠寶、貴金屬及白鑽行業之指引所載詞彙具有相同涵義。蘇富比應要求可提供該等指引之副本。

### 鑽石

蘇富比認同聯合國安理會對於可能來自安哥拉及塞拉利昂的未切割鑽石表達之關切。關於該等事項，我們將完全遵守有關安理會決議的任何義務。

### 寶石處理及狀況

長期以來，寶石可經由不同技術處理以增加其鮮艷度，美化外觀。紅寶石與藍寶石一般經加熱處理，祖母綠一般經油脂或樹脂淨度處理，來提升寶石的顏色與淨度。其他工藝如染色、輻射、塗層及浸漬等則可用於處理其他寶石。

雖然普遍認為加熱處理後成果可維持永久，但買家應考慮，任何加工處理均可能無法永久保持，隨時間推移，可能需要對寶石進行特殊處理。敬請準買家留意，除非圖錄特別註明寶石為純天然，我們均假定寶石經過一定技術處理，且可能無法持續永久。我們的拍前估價也反映出此假定。

蘇富比若持有內含寶石特定處理技術的實驗室報告，準買家將可參閱此報告。若有國際知名寶石實驗室出具之報告，將在拍品描述中提及。新處理技術和新科學檢測方法仍在發展中，因此各實驗室可能對寶石是否經處理、經過何種程度之處理或處理效果的持久度抱持不同意見。

### 寶石學證書及報告

圖錄內由寶石實驗室出具的證書或報告僅供準買家參考，蘇富比並不保證資料絕對無誤，證書或報告內術語或信息如有錯誤，蘇富比概不負責。敬請留意，不同實驗室可能對寶石作出不同評測（包括來源、現況、類型及處理程度），因此可能出具不同的證書或報告。

### 真品保證書

各製造商可能不會按要而發出保證書。蘇富比在任何時候均毋須按要而向買家提供由製造商發出的保證書。除非撤銷交易的要求符合真品保證之規則，否則即使製造商無法發出保證書，亦不能構成撤銷交易的理由。

### 原產國

蘇富比依據銷售規則第一段嘗試取得寶石原產國的確切信息，但如果圖錄或其他關於寶石的描述，包括原產國信息有誤，蘇富比概不負責。

## 限制物料

敬請留意，蘇富比無法協助買家將任何含有限制物料之物品進口至美國。買家無法出口或進口此類物品並不構成延遲付款或取消交易之理由。如果您不確定物品是否受此類進口限制，或任何其他進出口限制，請向專家部門查詢。

## 寶石重量

蘇富比不對印刷圖錄內「概稱重」、「約」之寶石重量做出保證。準買家請留意，所有拍品均以如圖所示狀態銷售。

## 有關手錶狀況

準買家應透過親自檢查每件拍品以確定該拍品的狀況。倘準買家無法檢查有關物品，基於一向的待客之道，蘇富比樂意應求就物品之狀況提供意見。然而，由於蘇富比並非手錶修復專家，故所表達的意見純屬主觀意見，並非事實之陳述。狀況報告不一定會詳細列明所有機械替換件或機芯、錶殼、錶盤、鐘擺、獨立錶座或頂蓋的缺陷，或拍品之任何其他替換或增添部分。就算未有拍品之狀況報告或未有於圖錄中提及拍品之損毀情況，亦不表示拍品之狀況良好、運作正常或無需修復或修理。蘇富比沒有就配備防水錶殼之手錶現時仍具防水功能作出保證。請注意由於原廠零件在後續修理及修復工作時可能被替換，蘇富比不就此任何個別零件（如齒輪、指針、錶冠、錶鏡、螺釘、金屬錶帶及皮革錶帶）之真實性作出擔保。另外，如果手錶有任一原廠零件替換，一些製造商將不會提供服務或修復。在此基礎上，依據真品證明，製造商不提供服務或修復不構成撤銷交易之理由。

請注意，以瀕危或其他受保護物種（如短吻鱧及鱈魚）等材料製成之錶帶僅供展示，不會與手錶一同出售。蘇富比保留於付運前拆除有關錶帶之權利。

再者，蘇富比並不就錶帶之原材料作出擔保。請注意，買家須遵守任何相關進出口（特別是涉及瀕危物種及美國魚類及野生動物服務管理局）之規定。

## 4., 符號表示

以下為本圖錄所載符號之說明：

### 高估價拍賣品

蘇富比可要求競投高估價拍賣品（在目錄內標有 ♡ 符號或網上目錄內標有 ♠ 符號）的準競投人完成預先登記程序及交付蘇富比港幣 5,000,000 元或其他由蘇富比決定之更大金額的訂金（此適用於任何中國藝術品、中國書畫、中國古代書畫、瑰麗珠寶與翡翠首飾及現當代亞洲藝術晚間拍賣）及交付港幣 2,000,000 元或其他由蘇富比決定之更大金額的訂金（此適用於任何其他類別之拍賣品）及任何財務狀況證明，擔保或 / 及其他由蘇富比可全權酌情決定要求的抵押作為參加蘇富比競投的保障。若在同一目錄中所有拍賣品均為高估價拍賣品，則會就此作出特別通知而不會使用此符號。

○ 保證項目 附上○符號之拍賣品表示賣家獲本公司保證可在一次或一連串拍賣中得到最低價。此保證可由蘇富比、第三方或由蘇富比與第三方共同提供。保證可為由第三方提供之不可撤銷競投之形式作出。若成功出售保證拍賣品，提供或參與提供保證之第三方可能會取得財務利益；惟銷售不成功則可能會產生虧損。若在同一圖錄中之所有拍賣品均得到此保證，該保證會在本銷售圖錄

所載之重要指示中註明，而此符號將不會用於每一項拍賣品。若提供或參與保證之第三方成功競投保證項目，他們需支付全數買家支付之酬金。

△ 蘇富比擁有業權權益之拍賣品 附有△符號之拍賣品表示蘇富比擁有該拍賣品全部或部份之業權，或在拍賣品中擁有相等於業權權益之經濟利益。若在同一圖錄中之所有拍賣品均為蘇富比擁有業權權益，則會就此作出特別提示而不會使用此符號。

▷ 不可撤銷投標 附有此符號之拍賣品表示已有競投方就拍賣品向蘇富比做出不可撤銷投標的承諾。於拍賣進行時該投標將會以一種保拍買品定能拍出的價格執行。該不可撤銷投標方可以超過不可撤銷投標之價格競投。如該方競投不成功，該方將會得到已最後成交價作基準的補償。倘不可撤銷投標方競投成功，則須支付之酬金及不會得到任何其他報酬補償。倘不可撤銷投標於在拍賣圖錄印製後才接獲，一則示意該拍賣品有不可撤銷投標之公告將於該拍賣品競投前作出。

如不可撤銷投標方向任何人士對拍賣品作出建議，蘇富比要求不可撤銷投標方必須向該人士披露己方與拍賣品有經濟利害關係。如有顧問建議閣下或代閣下競投有不可撤銷投標之拍賣品，閣下應要求該顧問披露是否與拍賣品有經濟利害關係。

▽ 有利關係的各方 附有▽符號之拍賣品表示對拍賣品有直接或間接利害關係的各方可能對拍賣品作出競投，包括(i)提供全部或部份保證的一方，(ii)出售拍賣品之遺產之受益人，或(iii)拍賣品之聯權共有人。倘有利害關係的一方為成功競投人，他們須支付全部買家支付之酬金。在某些情況下，有利關係的各方可能知悉底價。倘在拍賣圖錄印製後才獲悉有利關係的一方可能參與拍賣，一則示意有利關係的各方可能對拍賣品作出競投之公告將於該拍賣品拍賣前作出。

□ 無底價 除以□符號另作註明外，所有在此圖錄之拍賣品均有底價。底價是由蘇富比和賣家共同設定之最低成交價位，且絕對機密。拍賣品不會以低於該售價出售。底價通常以低於低估價之售價成交。圖錄中之拍賣品如不設底價，均會以□符號註明。若在同一圖錄中之所有拍賣品均並非以底價出售，則會就此作出特別提示而不會使用此符號。

## 5. 拍賣前

訂閱圖錄 閣下如欲訂閱圖錄，請致電(852) 2822 8142。

訂金 除高估價拍賣品外之其他拍賣品，不論拍賣品估計之預售低價為何，蘇富比有權要求準競投人填寫預先登記申請表及交付蘇富比港幣 1,000,000 元或其他由蘇富比決定之更大金額的訂金（此適用於任何中國藝術品、中國書畫、中國古代書畫、瑰麗珠寶與翡翠首飾及現當代亞洲藝術晚間拍賣）及交付港幣 500,000 元或其他由蘇富比決定之更大金額的訂金（此適用於任何其他類別之拍賣品）及任何財務狀況證明，擔保或 / 及其他由蘇富比全權酌情決定要求的抵押作為參加蘇富比競投的保障。蘇富比有權於任何時候向任何競投總和（成交價加買家支付之酬金）達到或超越競投人訂金 10 倍的競投人要求任何額外訂金，擔保及 / 或其他由蘇富比決定之其他保障。額外訂金，擔保及其他保障的金額由蘇富比全權酌情決定。而蘇富比有權拒絕任何該競投人之其他競投直至該額外訂金，擔保及 / 或其他保障已交付予蘇富比。蘇富比並無責任接受任何預先登記申請。蘇

富比對此有最終的決定權。顧客須於有關的拍賣日前不少於 3 個工作天聯絡蘇富比進行預先登記。顧客必須登記蘇富比無法於假日或週末取得財務狀況證明。任何所需訂金必須以電匯或借記卡 / 信用卡以港幣付款（顧客必須親身交付蘇富比其借記卡 / 信用卡）。如顧客未能投得任何拍賣品，蘇富比將安排於有關出售日後十四個工作天內退回該顧客已付的訂金（不包含利息）。蘇富比可用訂金抵銷該顧客的任何欠款。任何涉及退款的兌換交易損失或費用，將由顧客承擔。如蘇富比未能收到顧客填妥的預先登記申請表，或蘇富比要求的任何財務狀況證明，擔保，訂金或其他的抵押，或蘇富比不接受顧客提交的預先登記申請表，該等顧客可能不獲登記及不得競投拍賣品。

展品之處 在某些情況下，若展品出處之資料擁有學術價值或是為人熟悉且能協助鑑別該展品，「蘇富比」會在圖錄內刊印有關資料。但基於不同理由，賣方或上手物主之身份或不會被披露，如因應賣方要求將其身份保密或因展品年代久遠以致上手物主之身份不詳等。

出處 在某些情況下，若拍品出處之資料擁有學術價值或是為人熟悉且能協助鑑別該展品，蘇富比會在圖錄內刊印有關資料。但基於不同理由，賣方或上手物主之身份或不會被披露，如因應賣方要求將其身份保密或因拍品年代久遠以致上手物主之身份不詳等。

拍賣前估價 拍賣前估價用意在於為準買家提供指引。本公司認為，介乎拍賣前高位與低位估價間之任何競投價均有成功機會。然而，所有拍賣品之價格可能高於或低於拍賣前估價。由於估價可經修改，因此閣下應在臨近拍賣時諮詢本公司。拍賣圖錄所載之估價並不包括買家支付之酬金。

拍賣品之狀況 準買家應於拍賣前之展覽會上檢視拍賣品。純為方便買家，蘇富比亦會提供拍賣品狀況報告。如圖錄中未說明拍賣品之狀況，不表示該拍賣品沒有缺陷或瑕疵。請參閱印於本圖錄之買家業務規則第 3 條。

## 6. 拍賣之競投

在拍賣會中競投 競投可以由個人親臨拍賣會上舉牌進行，亦可在拍賣前以書面形式參加或通過電話或 BIDnow 網上競投服務進行競投。拍賣會進行速度各不相同，平均每小時拍賣 50 至 120 個拍品。每口叫價一般比上一口多 10%。請參閱本圖錄所載之買家業務規則第 5 及第 6 條。

親身競投 親身競投之人士須在拍賣會開始前登記及領取號碼板，並須出示身份證明文件。如閣下持有蘇富比卡則更有助登記程序之進行。如閣下希望登記競投高估價拍賣品，請參考上述段落。如閣下成功購得拍賣品，請確定拍賣官看到閣下之號碼板及叫出閣下之號碼。如對叫價或買家有任何疑問，請立即向拍賣官示意。所有售出的拍賣品發票抬頭人均會為登記號碼板之人士及其地址，而不得轉讓至他人及其他地址。請勿隨意放置閣下之號碼板：如有遺失，立即通知拍賣主任。拍賣完結時，請將號碼板交回登記部。

缺席競投 如閣下未能出席拍賣會，本公司樂意代表閣下進行書面競投。本圖錄後部分附有競投表格。此服務乃免費而且保密。拍賣品將會以相對於其他競投價、底價及蘇富比委託標之最相宜價格得。倘競投價相同，則最先競投者有優先權。請每一次均列明「最高限價」一即閣下如親身出席拍賣會將會作出之最高競投價。「購買」和無限價競投標將不獲接納。請參閱本圖錄所載之買家業務規則第 5 條。電話競投者必須於拍賣前以函件或傳真確認。競投傳真專線號碼為：(852)25221063。為確保獲得滿意之服務，請確保本公司在拍賣前最少 24 小時收到閣下確認競投之指示。

電話競投 如閣下未能出席拍賣會，可透過電話競投底位估價最低為 40,000 港元之拍賣品。由於電話線路有限，因此必須於拍賣前 24 小時安排此項服務。本公司亦建議閣下表明最高限價，以便當本公司不能以電話聯絡閣下時可代表閣下競投。本公司有多位通曉多國語言之職員可為閣下進行競投。請參閱本圖錄所載之買家業務規則第 5 條。

透過 BID<sup>online</sup> 網上競投服務進行網上競投 若閣下未能出席拍賣會，或可透過 BID<sup>online</sup> 網上競投服務於網上競投特定之拍賣。此項服務乃免費及保密。有關透過 BID<sup>online</sup> 網上競投服務登記進行網上競投之詳情，請參考蘇富比網頁 www.sothebys.com。使用 BID<sup>online</sup> 網上競投服務之競投人受透過 BID<sup>online</sup> 網上競投服務進行即時網上競投之附加條款（可參閱蘇富比網頁 www.sothebys.com），以及適用於該拍賣之業務規則所規限。網上競投服務並不適用於高估價拍賣品。

僱員競投 蘇富比之僱員只可在不知底價及全面遵守蘇富比監管僱員競投之內部規例之情況下於蘇富比拍賣會上競投。

美國經濟制裁 美國維持對目標海外國家、集團及組織之經濟及貿易制裁。美國買家務請注意，美國人士一般不得買賣或以其他方式處置該等國家、組織或集團之成員、居民、公民或政府擁有之物品。

接連投標及競投 拍賣官可代表賣家為任何拍賣品叫第一口價以開始競投。拍賣官更可代表賣家以接連投標或競投之方式，就拍賣品作出競投直至達到底價。請參閱於本圖錄之買家業務規則第 6 條。

## 7. 拍賣後

付款 拍賣後須即時以以下列方法以港元付款：現金、銀行匯票、旅行支票、支票、電匯、信用卡（American Express, MasterCard, Union Pay & Visa）。蘇富比之一般政策是不會以現金或現金等值形式接納逾 80,000 港元之一項或多項相關付款。蘇富比之政策是要求選擇以現金付款之任何新客戶或買家提供身份證明（通過出示帶有照片並由政府發出之證明，如護照、身份證或駕駛執照）並確認固定地址。多謝合作。支票及匯票請以蘇富比為抬頭人。雖然以香港銀行港元開出之個人及公司支票均獲接納，惟敬請留意，除非閣下已預先安排支票交納設施，否則本公司須待支票兌現後方會將閣下所購得之物品交付。如欲作出是項安排，請向位於香港之財務部索取表格辦理。若以信用卡（American Express, MasterCard, Union Pay & Visa）結賬，請親身持咭到本公司付款。本公司及信用卡公司保留是否接納該等付款之權利。如該等付款不被接納或撤回，閣下仍須承擔付款責任。信用卡付款之上限為 1,000,000 港元。請注意除記錄上的買家之外，蘇富比有權拒絕接納任何其他人士的付款，而此等付款須先



經過帳。如閣下就有關付款過帳有任何問題，請聯絡本公司之會計部。

**收取及儲存貨品** 由拍賣後30日起，閣下須為是次未獲領取的拍賣品支付儲存費，每件每月港幣1,200元。

如欲安排付運或收取貨品，請聯絡列印於此圖錄之前部份之行政助理/運輸助理。蘇富比收到全數結清之貨款、附有相片之身份證明文件，及蘇富比提供之領貨單，會將拍賣品交付予閣下或閣下所授權之代表。(辦公時間為星期一至五上午9時30分至下午6時)。

請參閱載於本圖錄之買家業務規則第7條。

**損失或損壞** 買家應注意，蘇富比對拍賣品損失或損壞之責任期限最多為及至拍賣後三十(30)天。請參閱載於本圖錄之買家業務規則第7條。

**付運** 蘇富比裝運部可就拍賣品之出口及付運向買家提供意見。辦事處之辦公時間為上午九時三十分至下午六時，閣下可按載於圖錄前部分之電話號碼聯絡裝運顧問。

已購物品將於會計部收到結清貨款後及取得閣下之書面付運指示及任何出口許可證或可能需要之證書後儘快付運。付運所需費用概由買家支付。蘇富比可從安排付運之代理人收取費用。如有要求，蘇富比可提供報價及所有運送方式之資料。如有垂詢，請聯絡蘇富比裝運部，並傳真至(852) 2523 6489。閣下之承運人將對運送保險作出報價。所有付運貨品交貨之時應打開包裝檢查，如有任何不符之處，請立即通知運送保險商或承運人。

**出口** 任何拍賣品都可能需要一或多個許可證方可自香港出口或由其他國家進口。買家須負責取得任何有關之進出口許可證。即使未能取得任何許可證或延遲取得該許可證，均不能構成取消成交或任何延遲支付到期應付總額之理由。

蘇富比可應要求申領牌照，將閣下之拍賣品出口至香港境外，惟會就此收取行政費用。此項服務不適用於美國發出或授予美國之牌照。

蘇富比建議閣下保留所有進出口文件(包括許可證)，在某些國家閣下可能須向政府當局出示此類文件。

**濒危物種** 由植物或動物材料(如珊瑚、鱷魚、象牙、鯨骨、玳瑁等)製成或含有植物或動物材料之物品，不論其年份或價值，均可能須申領許可證或證書方可出口至香港境外，且由香港境外國家進口時可能須申領其他許可證或證書。務請注意，能取得出口許可證或證書並不能確保可在另一國家取得進口許可證或證書，反之亦然。例如，進口非洲象牙至美國即屬非法。蘇富比建議買家向相關政府查核有關野生動物進口之規定後再參與競投。買家須負責取得任何出口或進口許可證及/或證書，以及任何其他所需文件(請參閱載於本圖錄之買家業務規則第10條)。

## 8. 其他服務

**財務服務** 蘇富比向客戶提供多種財務服務，其中包括為委託提供預付款、及以不擬出售之藝術收藏品作為抵押之貸款。本文並不構成建議或要約。本文所述之服務均須受制於該服務地區之法律及法規司法管轄。有關進一步資料，請致電香港的蘇富比財務服務部，電話號碼是+852 2822 8188，或倫敦的蘇富比財務服務部，電話號碼是+44 20 7293 5273。

**拍賣前估價** 蘇富比樂意為閣下之物品提供拍賣前初步估價，此項免費服務由香港蘇富

比之專家提供，服務時間為週一至五上午九時三十分至下午四時三十分。本公司建議閣下與有關之專家部門作預約。如有所要求，本公司更會到府上為閣下之物品提供拍賣前初步估價。

**估值** 估值部門就保險、遺囑認證及承繼權劃分、資產管理及稅務方案需要提供物品之書面清單及估值。估值費用相宜，可因應不同要求而作出，並能切合大部份需要。如欲索取更多資料，請與有關之專家部門聯絡，電話號碼為(852) 2524 8121。

## TAX INFORMATION FOR BUYERS

Buyers from outside Hong Kong should note that local sales taxes or use taxes may become payable upon import of items following purchase (for example, the Use Tax payable on import of purchased items to certain states of the USA).

Sotheby's is currently registered to collect USA sales tax in the states of California and New York. If the property is delivered into any of the states in which Sotheby's is registered, Sotheby's is required by law to collect and remit the appropriate sales tax in effect in the state where the property is delivered.

Buyers should obtain their own tax advice from their tax advisors in this regard.

## 買家稅務信息

香港以外之買家應注意，當進口購買品時，或須繳付當地之銷售稅或使用稅(例如進口購買品至美國並付運到某些州份時，所需繳付之銷售稅或使用稅)。

蘇富比現時已在美国加利福尼亞州及紐約州登記為美國銷售稅納稅人。根據有關法律，蘇富比付運購買品至已登記為美國銷售稅納稅人之州份時，必須徵收並繳交相關之稅項。

買家應自行向稅務顧問就此方面尋求稅務意見。

## CONDITIONS OF BUSINESS

The nature of the relationship between Sotheby's, Sellers and Bidders and the terms on which Sotheby's (as auctioneer) and Sellers contract with Bidders are set out below.

Bidders' attention is specifically drawn to Conditions 3 and 4 below, which require them to investigate lots prior to bidding and which contain specific limitations and exclusions of the legal liability of Sotheby's and Sellers. The limitations and exclusions relating to Sotheby's are consistent with its role as auctioneer of large quantities of goods of a wide variety and Bidders should pay particular attention to these Conditions.

## 1. INTRODUCTION

(a), Sotheby's and Sellers' contractual relationship with prospective Buyers is governed by:

- (i), these Conditions of Business;
- (ii), the Conditions of Business for Sellers displayed in the saleroom and which are

available upon request from Sotheby's Hong Kong salerooms or by telephoning (852) 2524 8121;

(iii), Sotheby's Authenticity Guarantee as printed in the sale catalogue;

(iv), any additional notices and terms printed in the sale catalogue including the Guide for Prospective Buyers, in each case as amended by any saleroom notice or auctioneer's announcement at the auction; and

(v), in respect of online bidding via the internet, the BIDnow Conditions on the Sotheby's website, in each case as amended by any saleroom notice or auctioneer's announcement at the auction.

(b), As auctioneer, Sotheby's acts as agent for the Seller. A sale contract is made directly between the Seller and the Buyer. However, Sotheby's may own a lot (and in such circumstances acts in a principal capacity as Seller) and/or may have a legal, beneficial or financial interest in a lot as a secured creditor or otherwise.

## 2. COMMON TERMS

In these Conditions of Business:

**Bidder** is any person considering, making or attempting to make a bid, by whatever means, and includes Buyers;

**Buyer** is the person who makes the highest bid or offer accepted by the auctioneer, and includes such person's principal when bidding as agent;

**Buyer's Expenses** are any costs or expenses due to Sotheby's from the Buyer; Buyer's Premium is the commission payable by the Buyer on the Hammer Price at the rates set out in the Guide for Prospective Buyers;

**Counterfeit** is as defined in Sotheby's Authenticity Guarantee;

**Hammer Price** is the highest bid accepted by the auctioneer by the fall of the hammer, (in the case of wine, as apportioned pro-rata by reference to the number of separately identified items in that lot), or in the case of a post-auction sale, the agreed sale price;

**Purchase Price** is the Hammer Price and applicable Buyer's Premium;

**Reserve** is the (confidential) minimum **Hammer Price** at which the Seller has agreed to sell a lot;

**Seller** is the person offering a lot for sale (including their agent (other than Sotheby's), executors or personal representatives);

**Sotheby's** means Sotheby's Hong Kong Ltd., which has its registered office at Level 54, Hopewell Centre, 183 Queen's Road East, Hong Kong;

**Sotheby's Company** means Sotheby's in the USA and any of its subsidiaries (including Sotheby's) and Sotheby's Diamonds SA and its subsidiaries (in each case 'subsidiary' having the meaning of Section 2 of the Companies Ordinance Cap.32).

## 3. DUTIES OF BIDDERS AND OF SOTHEBY'S IN RESPECT OF ITEMS FOR SALE

(a), Sotheby's knowledge in relation to each lot is partially dependent on information provided to it by the Seller, and Sotheby's is not able to and does not carry out exhaustive due diligence on each lot. Bidders acknowledge this fact and accept responsibility for

carrying out inspections and investigations to satisfy themselves as to the lots in which they may be interested.

(b), Each lot offered for sale at Sotheby's is available for inspection by Bidders prior to the sale. Sotheby's accepts bids on lots solely on the basis that Bidders (and independent experts on their behalf, to the extent appropriate given the nature and value of the lot and the Bidder's own expertise) have fully inspected the lot prior to bidding and have satisfied themselves as to both the condition of the lot and the accuracy of its description.

(c), Bidders acknowledge that many lots are of an age and type which means that they are not in perfect condition. All lots are offered for sale in the condition they are in at the time of the auction (whether or not Bidders are in attendance at the auction). Condition reports may be available to assist when inspecting lots. Catalogue descriptions and condition reports may on occasion make reference to particular imperfections of a lot, but Bidders should note that lots may have other faults not expressly referred to in the catalogue or condition report. Illustrations are for identification purposes only and will not convey full information as to the actual condition of lots.

(d), Information provided to Bidders in respect of any lot, including any estimate, whether written or oral and including information in any catalogue, condition or other report, commentary or valuation, is not a representation of fact but rather is a statement of opinion genuinely held by Sotheby's. Any estimate may not be relied on as a prediction of the selling price or value of the lot and may be revised from time to time in Sotheby's absolute discretion.

(e), No representations or warranties are made by Sotheby's or the Seller as to whether any lot is subject to copyright or whether the Buyer acquires copyright in any lot.

(f), Subject to the matters referred to at 3(a) to 3(e) above and to the specific exclusions contained at Condition 4 below, Sotheby's shall exercise such reasonable care when making express statements in catalogue descriptions or condition reports as is consistent with its role as auctioneer of lots in the sale to which these Conditions relate, and in the light of

- (i), the information provided to it by the Seller;
- (ii), scholarship and technical knowledge; and
- (iii), the generally accepted opinions of relevant experts, in each case at the time any such express statement is made.

## 4. EXCLUSIONS AND LIMITATIONS OF LIABILITY TO BUYERS

(a), Sotheby's shall refund the Purchase Price to the Buyer in circumstances where it deems that the lot is a Counterfeit and each of the conditions of the Authenticity Guarantee has been satisfied.

(b), In light of the matters in Condition 3 above and subject to Conditions 4(a) and 4(e), neither any Sotheby's Company nor the Seller:



(i), is liable for any errors or omissions in information provided to Bidders by Sotheby's (or any Sotheby's Company), whether orally or in writing, whether negligent or otherwise, except as set out in Condition 3(f) above;

(ii), gives any guarantee or warranty to Bidders and any implied warranties and conditions are excluded (save in so far as such obligations cannot be excluded by law) other than the express warranties given by the Seller to the Buyer in Condition 2 of the Sellers' Conditions of Business;

(iii), accepts responsibility to any Bidders in respect of acts or omissions (whether negligent or otherwise) by Sotheby's in connection with the conduct of auctions or for any matter relating to the sale of any lot.

(c), Unless Sotheby's owns a lot offered for sale, it is not responsible for any breach of these conditions by the Seller.

(d), Without prejudice to Condition 4(b), any claim against Sotheby's or the Seller by a Bidder is limited to the Purchase Price with regard to that lot. Neither Sotheby's nor the Seller shall under any circumstances be liable for any consequential losses.

(e), None of this Condition 4 shall exclude or limit Sotheby's liability in respect of any fraudulent misrepresentation made by Sotheby's or the Seller, or in respect of death or personal injury caused by the negligent acts or omissions of Sotheby's or the Seller.

## 5. BIDDING AT AUCTION

(a), Sotheby's has absolute discretion to refuse admission to the auction. Bidders must complete a Paddle Registration Form and supply such information and references as required by Sotheby's. Bidders act as principal unless they have Sotheby's prior written consent to bid as agent for another party. Bidders are personally liable for their bid and are jointly and severally liable with their principal if bidding as agent.

(b), Sotheby's advises Bidders to attend the auction but will seek to carry out absentee written bids which are in Hong Kong dollars and, in Sotheby's opinion, clear and received sufficiently in advance of the sale of the lot, endeavouring to ensure that the first received of identical written bids has priority.

(c), Where available, written, telephone and internet bids are offered as an additional service for no extra charge, at the Bidder's risk and shall be undertaken with reasonable care subject to Sotheby's other commitments at the time of the auction; Sotheby's therefore cannot accept liability for failure to place such bids save where such failure is unreasonable. Telephone and internet bids may be recorded. Internet bids ("BIDnow") are made subject to the BIDnow Conditions available on the Sotheby's website or upon request. The BIDnow Conditions apply in relation to online bids, in addition to these Conditions of Business.

## 6. CONDUCT OF THE AUCTION

(a), Unless otherwise specified, all lots are offered subject to a Reserve, which shall be no higher than the low presale estimate at the time of the auction.

(b), The auctioneer has absolute discretion at any time to refuse or accept any bid, withdraw any lot, re-offer a lot for sale (including after the fall of the hammer), and take such other action as he reasonably thinks fit.

(c), The auctioneer will commence and advance the bidding at levels and in increments he considers appropriate and is entitled to place a bid or series of bids on behalf of the Seller up to the Reserve on the lot, without indicating he is doing so and whether or not other bids are placed.

(d), Subject to Condition 6(b), the contract between the Buyer and the Seller is concluded on the striking of the auctioneer's hammer, whereupon the Buyer becomes liable to pay the Purchase Price.

(e), Any post-auction sale of lots offered at auction shall incorporate these Conditions as if sold in the auction.

## 7. PAYMENT AND COLLECTION

(a), Unless otherwise agreed, payment of the Purchase Price for a lot and any Buyer's Expenses are due in Hong Kong dollars immediately on conclusion of the auction (the "Due Date") notwithstanding any requirements for export, import or other permits for such lot.

(b), Title in a purchased lot will not pass until Sotheby's has received the Purchase Price and Buyer's Expenses for that lot in cleared funds. Sotheby's is not obliged to release a lot to the Buyer until title in the lot has passed and appropriate identification has been provided, and any earlier release does not affect the passing of title or the Buyer's unconditional obligation to pay the Purchase Price and Buyer's Expenses.

(c), The Buyer is obliged to arrange collection of purchased lots no later than thirty (30) calendar days after the date of the auction. Purchased lots are at the Buyer's risk (and therefore their sole responsibility for insurance) from the earliest of

(i), collection or  
(ii), the thirty-first calendar day after the auction. Until risk passes, Sotheby's will compensate the Buyer for any loss or damage to the lot up to a maximum of the Purchase Price paid. Buyers should note that Sotheby's assumption of liability for loss or damage is subject to the exclusions set out in Condition 6 of the Conditions of Business for Sellers.

## 8., REMEDIES FOR NON-PAYMENT

Without prejudice to any rights the Seller may have, if the Buyer without prior agreement fails to make payment in full for the lot within five days of the auction, or in accordance with any payment schedule agreed with Sotheby's, Sotheby's may in its sole discretion (having informed the Seller) exercise one or more of the following remedies:

(a), store the lot at its premises or elsewhere at the Buyer's sole risk and expense;

(b), terminate the contract of the sale of the lot, retaining the right to damages for the Buyer's breach of contract;

(c), set off any amounts owed to the Buyer by a Sotheby's Company against any amounts owed to Sotheby's by the Buyer in respect of the lot and/or any shortfall in the Purchase Price and Buyer's Expenses in the event of a resale under Condition 8(h) below (on a pro-rata basis where more than one lot is purchased by the Buyer at the auction and is then resold), and/or any claim by Sotheby's against the Buyer for damages for the Buyer's breach of contract (including but not limited to the Buyer's Premium in the event of a termination of the sale contract);

(d), apply as Sotheby's sees fit any payments, including deposits, made by or on behalf of the Buyer in respect of this transaction or otherwise, towards (i) any costs, Buyer's Expenses or debts owed by the Buyer to any Sotheby's Company, and/or (ii) any shortfall in the Purchase Price and Buyer's Expenses in the event of a resale under Condition 8(h) below (on a pro-rata basis where more than one lot is purchased by the Buyer at the auction and is then resold), and/or (iii) any claim by Sotheby's against the Buyer for damages for the Buyer's breach of contract (including but not limited to the Buyer's Premium in the event of a termination of the sale contract). For the avoidance of doubt, if more than one lot is purchased by the Buyer at the auction and the Buyer makes a partial payment but fails to pay in full the Purchase Price of all lots purchased by him within five days of the auction or in accordance with any payment schedule agreed with Sotheby's, Sotheby's is entitled, at its absolute discretion, to reject any instruction or request that the whole or a part of such partial payment be applied towards the Purchase Price of, and/or the shortfall and/or Sotheby's claim for damages in respect of, any particular lot(s) purchased by the Buyer;

(e), reject future bids from the Buyer or render such bids subject to payment of a deposit; such deposit to be applied at Sotheby's discretion in the event of subsequent non-payment or late payment;

(f), charge interest at a rate not exceeding 2% per month from the Due Date to the date the Purchase Price and relevant Buyer's Expenses are received in cleared funds;

(g), exercise a lien over any of the Buyer's property which is in the possession of a Sotheby's Company. Sotheby's shall inform the Buyer of the exercise of any such lien and within 14 days of such notice may arrange the sale of such property and apply the proceeds to the amount owed to Sotheby's, and/or any shortfall in the Purchase Price and Buyer's Expenses in the event of a resale under Condition 8(h) below (on a pro-rata basis where more than one lot is purchased by the Buyer at the auction and is then resold), and/or any claim by Sotheby's against the Buyer for damages for the Buyer's breach of contract (including but not limited to the Buyer's Premium in the event of a termination of the sale contract);

(h), resell the lot by auction or private sale, with estimates and reserves at Sotheby's

discretion. In the event such resale is for less than the Purchase Price and Buyer's Expenses for that lot, the Buyer will remain liable for the shortfall together with all costs incurred in such resale;

(i), commence legal proceedings to recover the Purchase Price and Buyer's Expenses for that lot, or to claim damages for the Buyer's breach of contract, together with interest and the costs of such proceedings on a full indemnity basis; or

(j), release the name and address of the Buyer to the Seller to enable the Seller to commence legal proceedings to recover the amounts due or claim damages for the Buyer's breach of contract and legal costs. Sotheby's will take reasonable steps to notify the Buyer prior to releasing such details to the Seller.

## 9. FAILURE TO COLLECT PURCHASES

(a), If the Buyer pays the Purchase Price and Buyer's Expenses but fails to collect a purchased lot within thirty calendar days of the auction, the lot will be stored at the Buyer's expense (and risk) at Sotheby's or with a third party.

(b), If a purchased lot is paid for but not collected within six months of the auction, the Buyer authorises Sotheby's, having given notice to the Buyer, to arrange a resale of the item by auction or private sale, with estimates and reserves at Sotheby's discretion. The proceeds of such sale, less all costs incurred by Sotheby's, will be forfeited unless collected by the Buyer within two years of the original auction.

## 10. EXPORT AND PERMITS

It is the Buyer's sole responsibility to identify and obtain any necessary export, import, firearm, endangered species or other permit for the lot and to complete any required export or import manifest, list or documentation. Any symbols or notices in the sale catalogue reflect Sotheby's reasonable opinion at the time of cataloguing and offer Bidders general guidance only. Without prejudice to Conditions 3 and 4 above, Sotheby's and the Seller make no representations or warranties as to whether any lot is or is not subject to export or import restrictions or any embargoes. The denial of any permit or licence shall not justify cancellation or rescission of the sale contract or any delay in payment. We shall not be responsible for any liability arising from any failure to complete or submit the required export or import manifest, list or documentation.

## 11. GENERAL

(a), All images and other materials produced for the auction are the copyright of Sotheby's, for use at Sotheby's discretion.

(b), Notices to Sotheby's should be in writing and addressed to the department in charge of the sale, quoting the reference number specified at the beginning of the sale

catalogue. Notices to Sotheby's clients shall be addressed to the last address formally notified by them to Sotheby's.

(c). Should any provision of these Conditions of Business be held unenforceable for any reason, the remaining provisions shall remain in full force and effect.

(d). These Conditions of Business are not assignable by any Buyer without Sotheby's prior written consent, but are binding on Buyers' successors, assigns and representatives. No act, omission or delay by Sotheby's shall be deemed a waiver or release of any of its rights.

(e). The materials listed in Condition 1(a) above set out the entire agreement and understanding between the parties with respect to the subject matter hereof. It is agreed that, save in respect of liability for fraudulent misrepresentation, no party has entered into any contract pursuant to these terms in reliance on any representation, warranty or undertaking which is not expressly referred to in such materials.

## 12. DATA PROTECTION

In connection with the management and operation of our business and the marketing and supply of Sotheby's Companies' services, or as required by law, we may ask clients to provide personal information about themselves or obtain information about clients from third parties (e.g. credit information). If clients provide Sotheby's with information that is defined by law as "sensitive", they agree that Sotheby's Companies may use it for the above purposes. Sotheby's Companies will not use or process sensitive information for any other purpose without the client's express consent.

If you would like further information on Sotheby's policies on personal data, or to make corrections to your information, please contact us on (852) 2524 8121.

If you would prefer not to receive details of future events please tick here.

In order to fulfil the services clients have requested, Sotheby's may disclose information to third parties (e.g. shippers). Some countries do not offer equivalent legal protection of personal information to that offered within Hong Kong. It is Sotheby's policy to require that any such third parties respect the privacy and confidentiality of our clients' information and provide the same level of protection for clients' information as provided within Hong Kong, whether or not they are located in a country that offers equivalent legal protection of personal information. By agreeing to these Conditions of Business, clients agree to such disclosure.

Clients will please note that for security purposes, Sotheby's premises are subject to video recording. Telephone calls e.g. telephone and internet bidding/voicemail messages may also be recorded.

## 13. LAW AND JURISDICTION

**Governing Law** These Conditions of Business and all aspects of all matters, transactions or disputes to which they relate or apply shall be governed by and interpreted in accordance with Hong Kong law.

**Jurisdiction** For the benefit of Sotheby's, all Bidders and Sellers agree that the Hong Kong Courts are to have exclusive jurisdiction to settle all disputes arising in connection with all aspects of all matters or transactions to which these Conditions of Business relate or apply. All parties agree that Sotheby's shall retain the right to bring proceedings in any court other than the Hong Kong Courts.

**Service of Process** All Bidders and Sellers irrevocably consent to service of process or any other documents in connection with proceedings in any court by facsimile transmission, personal service, delivery by mail or in any other manner permitted by Hong Kong law, the law of the place of service or the law of the jurisdiction where proceedings are instituted, at the last address of the Buyer or Seller known to Sotheby's or any other usual address.

### General Authenticity Guarantee:

If Sotheby's sells an item which subsequently is shown to be a "counterfeit", subject to the terms below Sotheby's will set aside the sale and refund to the Buyer the total amount paid by the Buyer to Sotheby's for the item, in the currency of the original sale.

For these purposes, "counterfeit" means a lot that in Sotheby's reasonable opinion is an imitation created to deceive as to authorship, origin, date, age, period, culture or source, where the correct description of such matters is not reflected by the description in the catalogue (taking into account any Glossary of Terms). No lot shall be considered a counterfeit by reason only of any damage and/or restoration and/or modification work of any kind (including repainting or over-painting).

Please note that this Guarantee does not apply if either:-

(i) the catalogue description was in accordance with the generally accepted opinions of scholar(s) and expert(s) at the date of the sale, or the catalogue description indicated that there was a conflict of such opinions; or

(ii) the only method of establishing at the date of the sale that the item was a counterfeit would have been by means of processes not then generally available or accepted,

unreasonably expensive or impractical to use; or likely to have caused damage to the lot or likely (in Sotheby's reasonable opinion) to have caused loss of value to the lot; or

(iii) there has been no material loss in value of the lot from its value had it been in accordance with its description.

This Guarantee is provided for a period of five (5) years after the date of the relevant auction, is solely for the benefit of the Buyer and may not be transferred to any third party. To be able to claim under this Guarantee, the Buyer must:-

(i) notify Sotheby's in writing within three (3) months of receiving any information that causes the Buyer to question the authenticity or attribution of the item, specifying the lot number, date of the auction at which it was purchased and the reasons why it is thought to be counterfeit; and

(ii) return the item to Sotheby's in the same condition as at the date of sale to the Buyer and be able to transfer good title in the item, free from any third party claims arising after the date of the sale.

Sotheby's has discretion to waive any of the above requirements. Sotheby's may require the Buyer to obtain at the Buyer's cost the reports of two independent and recognised experts in the field, mutually acceptable to Sotheby's and the Buyer. Sotheby's shall not be bound by any reports produced by the Buyer, and reserves the right to seek additional expert advice at its own expense. In the event Sotheby's decides to rescind the sale under this Guarantee, it may refund to the Buyer the reasonable costs of up to two mutually approved independent expert reports.

## SOTHEBY'S AUTHENTICITY GUARANTEE FOR JEWELLERY

If Sotheby's sells any gemstone or pearls which the Buyer subsequently shows to Sotheby's reasonable satisfaction not to be genuine or of natural origin, subject to the terms below Sotheby's will set aside the sale and refund to the Buyer the total amount paid by the Buyer to Sotheby's for such gemstones or pearls, in the currency of the original sale.

This Guarantee is provided for a period of twenty one (21) days after the date of the relevant auction, is solely for the benefit of the Buyer and may not be transferred to any third party. To be able to claim under this Guarantee, the Buyer must:-

(i) notify Sotheby's in writing within such 21 day period of the reasons for not believing the gemstones or pearls to be genuine or of natural origin, specifying the lot number, date of the auction at which it was purchased; and

(ii) return the item to Sotheby's in the same condition as at the date of sale to the Buyer and be able to transfer good title in the item, free from any third party claims arising after the date of the sale.

Sotheby's has discretion to waive any of the above requirements. Sotheby's may require the Buyer to obtain at the Buyer's cost the reports of two independent and recog-

nised experts in the field, mutually acceptable to Sotheby's and the Buyer. Sotheby's shall not be bound by any reports produced by the Buyer, and reserves the right to seek additional expert advice at its own expense. In the event Sotheby's decides to rescind the sale under this Guarantee, it may refund to the Buyer the reasonable costs of up to two mutually approved independent expert reports.

## 業務規則

### 買家之業務規則

蘇富比、賣家及競投人之關係性質及蘇富比（作為拍賣官）及賣家與競投人所訂立合約之條款於下文載列。

競投人務請細閱下文規則第3及4條，該兩條要求競投人在投標前檢查拍賣品，並闡述了蘇富比及賣家之法律責任之具體限制及豁免。有關蘇富比所持有之限制及豁免符合其作為大量不同種類貨品拍賣官之身份，競投人應特別注意該等規則。

### 1. 序言

(a), 蘇富比及賣家與準買家之合約關係受下列各項規管：

(i), 本業務規則；

(ii), 賣家在銷售處展示之業務規則（可於蘇富比之香港銷售處或致電(852) 2524 8121索取）；

(iii), 銷售目錄所載之蘇富比保證書；

(iv), 銷售目錄所載之任何附加通知及條款，包括「給準買家指引」，在各情況下按任何拍賣重要通知或拍賣官於拍賣時的宣告所修訂

(v), 就透過互聯網進行網上競投而言，蘇富比網頁之BID<sup>SM</sup>網上競投服務規則。在各情況下按任何拍賣重要通知或拍賣官於拍賣時的宣告所修訂。

(b), 蘇富比作為拍賣官，以賣家之代理身份行事。賣家及買家直接訂立銷售合約。然而，蘇富比可能擁有拍賣品（及在該情況下以委託人之身份作為賣家行事）及/或可能以抵押債權人或其他身份擁有拍賣品之法律、實益或財務利益。

### 2. 一般條款

於本業務規則：

「競投人」指以任何方式考慮、作出或嘗試競投之任何人士，包括買家在內；

「買家」指拍賣官所接納最高競投價或要約之人士，包括以代理人身份競投之人士之委託人；

「買家之費用」指買家應向蘇富比支付之任何成本或費用；「買家佣金」指買家依據給「準買家之指引」按照成交價比例應向蘇富比支付之佣金；

「膺品」指蘇富比保證書所定之涵義；

「成交價」指拍賣官以擊槌接納之最高競投價，（倘為葡萄酒，則參考該批拍賣品內可個別識別之物品數目按合適比例），或倘為拍賣後銷售，則為協定出售價；

「買入價」指成交價及合適之買家支付之酬金；

「底價」指賣家同意出售拍賣品之最低成交價（保密）；

「賣家」指提供拍賣品出售之人士（包括其代理（不計蘇富比在內）、遺囑執行人或遺產代理人）；

「蘇富比」指 Sotheby's Hong Kong Ltd.，其註冊辦事處位於香港皇后大道東183號合和中心54樓；

「蘇富比公司」指於美國的蘇富比；其任何附屬公司（包括蘇富比）；Sotheby's Diamonds SA及其任何附屬公司（定義見公司條例第32章第2節）。

### 3. 競投人及蘇富比有關出售物品之責任

(a), 蘇富比對各拍賣品之認識部份依賴賣家向其提供之資料, 蘇富比無法及不會就各拍賣品進行全面盡職審查。競投人知悉此事, 並承擔檢查及檢驗之責任, 以使彼等滿意彼等可能感興趣之拍賣品。

(b), 蘇富比提出出售之各拍賣品於出售前可供競投人檢查。在競投人(鑑於有關拍賣品之性質及價值及競投人之專業知識而言屬合適者, 以及代表彼等之獨立專家)已當作在投標前全面檢驗拍賣品, 並滿意拍賣品之狀況及其描述之準確性, 蘇富比方會接受競投人對拍賣品之投標。

(c), 競投人確認眾多拍賣品年代久遠及種類特殊, 意味拍賣品並非完好無缺。所有拍賣品均以拍賣時之狀態出售(無論競投人是否出席拍賣)。狀況報告或可於檢查拍賣品時提供。目錄描述及狀況報告在若干情況下可用作拍賣品某些瑕疵之參考, 然而, 競投人應注意, 拍賣品可能存在其他在目錄或狀況報告內並無明確指出之瑕疵。解說只供鑑定用途, 將不會當作拍賣品真實狀況之全部資料。

(d), 提供予競投人有關任何拍賣品之資料包括任何預測資料(無論為書面或口述)及包括任何目錄所載之資料, 規則或其他報告、評論或估價, 該等資料並非事實之陳述, 而是蘇富比所持有之確實意見之聲明, 故不應依賴任何預測作為拍賣品售價或價值之預測, 且該等資料可由蘇富比不時全權酌情決定修改。

(e), 蘇富比或賣家概無就任何拍賣品是否受任何版權所限或買家是否已購買任何拍賣品之版權發出任何聲明或保證。

(f), 受上文規則第3(a)至3(e)條所載事項及下文規則第4條所載特定豁免所規限, 蘇富比在目錄描述或狀況報告作出之明示聲明, 應以該等規則有關之出售中所有拍賣品之拍賣身份相符合之合理審慎態度作出; 以及基於(i)賣家向其提供之資料; (ii)學術及技術知識; 及(iii)相關專家普遍接納之意見作出之明示聲明, 在各情況下應以合理審慎態度作出明示。

### 4. 對買家之責任豁免及限制

(a), 倘蘇富比視拍賣品為贗品並符合真品證明之各條件, 將退回買入價予買家。

(b), 就上文規則第3條之事項而言及受規則第4(a)及4(e)條所規限, 蘇富比或賣家均毋須:

(i), 對蘇富比(或任何蘇富比公司)向競投人(口述或書面提供之資料之任何錯誤或遺漏負責, 無論是由於疏忽或因其他原因引致, 惟上文規則第3(f)條所載者則除外;

(ii), 向競投人作出任何擔保或保證, 於賣家之業務規則第2條中賣家向買家作出之明示保證以外之任何暗示保證及規則不包括在內(惟法律規定不可免除之該等責任除外);

(iii), 就蘇富比有關拍賣或有關出售任何拍賣品之任何事宜之行動或遺漏(無論是由於疏忽或其他原因引致)向任何競投人負責。

(c), 除非蘇富比擁有出售之拍賣品, 否則毋須就賣家違反該等規則而負責。

(d), 在不影響規則第4(b)條之情況下, 競投人向蘇富比或賣家提出之任何索賠以該拍賣品之買入價為限。蘇富比或賣家在任何情況下均毋須承擔任何相因而產生的損失。

(e), 規則第4條概無免除或限制蘇富比有關蘇富比或賣家作出之任何具欺詐成份之失實聲明, 或有關蘇富比或賣家之疏忽行為或遺

漏而導致之人身傷亡之責任。

### 5. 拍賣會上競投出價

(a), 蘇富比可全權酌情決定拒絕參與拍賣。競投人必須填妥競投登記表格並提供蘇富比所需資料及參考。除獲蘇富比書面同意以另一方之代表身份出價, 否則競投人必須以主事人身份行動。競投人親自負責出價, 倘為代理, 則視作共同及分別為其主事人負責。

(b), 蘇富比建議競投人出席拍賣會, 但將尋求進行缺席者以港元作出之書面出價競投, 而蘇富比認為, 有關款項在出售拍賣品前已預先付清, 以確保首先接收之書面競投享有優先權。

(c), 如有提供, 可免費提供書面、電話及網上競投之附加服務, 惟風險由競投人承擔, 而該等服務會在蘇富比於拍賣時其他承諾之規限下, 以合理審慎態度提供; 因此, 除非不合理地未能作出該競投, 否則蘇富比毋須就未能作出該競投承擔責任。電話及網上競投可能會被紀錄。網上競投(BID<sup>SM</sup>)受BID<sup>SM</sup>網上競投服務規則(可瀏覽蘇富比網頁或要求索取)所規限。BID<sup>SM</sup>網上競投服務規則連同業務規則適用於網上競投。

### 6. 拍賣之行動

(a), 除另有訂明外, 否則所有拍賣品均以底價出售, 該價格不得高於拍賣低估價。

(b), 拍賣官可隨時絕對酌情決定拒絕或接受任何競投、撤回任何拍賣品、重新出售拍賣品(包括在擊槌後), 以及採取其合理地認為是合適之其他行動。

(c), 拍賣官會在彼認為合適之水平及增幅下開始及進行競投, 並有權代表買家作出競投或一連串競投, 惟以底價為限, 而毋須表示彼正進行該等行動及是否已作出其他競投。

(d), 受規則第6(b)條所限, 買家及賣家之合約於拍賣官擊槌時訂立, 據此買家須支付買入價。

(e), 於拍賣會後出售任何在拍賣會上發售之拍賣品時應包括該等規則, 猶如已在拍賣會出售一樣。

### 7. 付款及領取

(a), 除非另有協定, 否則不論拍賣品之出口、進口或其他許可證之任何規定為何, 均必須於拍賣會結束(「到期日」)後立即以港元支付拍賣品之買入價及任何買家之費用。

(b), 所購拍賣品之擁有權將於蘇富比悉數收取買入價及買家之費用後方可轉移。蘇富比概無責任將拍賣品交給買家直至拍賣品之擁有權已轉移, 且已獲提供適當確認而提早交付不會影響擁有權之轉移或買家支付買入價及買家之費用之無條件責任。

(c), 買家有責任安排在拍賣會後不少於三十天內領取已購買之拍賣品。已買之拍賣品由(i)領取; 或(ii)拍賣會後第三十一天(以較早日為準)起之風險由買家承擔(因此, 由彼等自行負責投保)。直到風險轉移, 蘇富比將就拍賣品之任何損失或損毀向買家支付賠償, 惟以所付之買入價為最高限額。買家應注意, 蘇富比對損失或損毀責任之承擔須受賣家之業務規則第6條所載之豁免情況所限。

### 8. 欠繳款之補償方法

在不影響賣家可能擁有之任何權利之情況下, 倘買家在未預先協定之情況下未能在拍賣會後五天內或未能按照與蘇富比協定之任何付款安排就拍賣品支付全數款項, 蘇富比可全權決定(在已知會買家之情況下)行使

以下一項或多項補救方法:

(a), 將拍賣品貯存在其處所或其他地方, 風險及費用完全由買家承擔;

(b), 終止拍賣品之買賣合約, 並就買家違約保留追究損害賠償之權利;

(c), 以蘇富比公司結欠買家之任何金額抵銷買家就拍賣品結欠蘇富比之任何金額, 及/或抵銷拍賣品根據以下規則第8(h)條重售時買入價及買家之費用之任何差額(倘多於一項拍賣品由買家於拍賣會中買入並其後被重售, 則按比例計算), 及/或抵銷蘇富比就買家違約對買家提出之任何損害賠償申索(包括但不限於在終止買賣合約之情況下買家支付之酬金);

(d), 按蘇富比認為合適將買家或買家透過代表就本交易或在其他情況下支付之任何款項(包括訂金)用以支付(i)買家結欠任何蘇富比公司之任何成本、買家之費用或債務, 及/或(ii)拍賣品根據以下規則第8(h)條重售時買入價及買家之費用之任何差額(倘多於一項拍賣品由買家於拍賣會中買入並其後被重售, 則按比例計算), 及/或(iii)蘇富比就買家違約對買家提出之任何損害賠償申索(包括但不限於在終止買賣合約之情況下買家支付之酬金)。為避免疑問, 倘買家於拍賣會中買入多於一項拍賣品並已支付部分款項, 惟未能在拍賣會後五天內或未能按照與蘇富比協定之任何付款安排就其買入之所有拍賣品悉數支付買入價, 蘇富比有權絕對酌情決定拒絕有關將上述部分付款之全部或部分用以支付買家買入任何特定拍賣品之買入價, 及/或差價及/或蘇富比所提出之損害賠償申索之任何指示或請求;

(e), 拒絕買家未來作出之競投或使其就未來之競投須支付訂金; 該訂金在買家隨後拒絕付款或延期付款時, 蘇富比有權自行處理;

(f), 收取由到期日至悉數收取買入價及有關買家之費用當日期間按不超過每月2%之利率計算之利息;

(g), 對買家由蘇富比公司管有之任何物品行使留置權。蘇富比於行使任何此等留置權時應知會買家, 並在發出該通知之十四天內可安排出售該物品, 以及將所得款項用以支付結欠蘇富比之金額, 及或拍賣品根據以下規則第8(h)條重售時買入價及買家之費用之任何差額(倘多於一項拍賣品由買家於拍賣會中買入並其後被重售, 則按比例計算), 及/或蘇富比就買家違約對買家提出之任何損害賠償申索(包括但不限於在終止買賣合約之情況下買家支付之酬金);

(h), 透過拍賣或私人出售重售拍賣品, 並由蘇富比酌情決定預測價格及底價。倘該重售之價格低於該拍賣品之買入價及買家之費用, 買家仍須承擔該差額, 連同該重售產生之所有費用;

(i), 展開法律訴訟, 以收回該拍賣品之買入價及買家之費用, 或就買家違約的申索損害賠償, 連同利息及完全彌償基準上該訴訟之費用; 或

(j), 向賣家透露買家之名稱及地址, 使賣家可展開法律訴訟, 以收回欠款, 或就買家違約的申索損害賠償, 及申索法律費用。蘇富比在向賣家透露該等資料前, 將採取合理步驟通知買家。

### 9. 未領取贖置品

(a), 倘買家支付買入價及買家之費用, 但未於拍賣會後三十天內領取已購買之拍賣品, 拍賣品將收藏於蘇富比或其他第三方, 費用(及風險)由買家承擔。

(b), 倘已支付所購拍賣品之費用, 但未於拍賣會後六個月內領取該拍賣品, 則買家授權蘇富比(在通知買家後)安排以拍賣或私人出售重售該物品, 而預測價格及底價將由蘇富比酌情決定。除非買家在該拍賣會後兩年內收取該出售之所得款項扣除蘇富比產生之所有費用, 否則該筆款項將被沒收。

### 10. 出口及許可證

買家須自行負責識別及領取拍賣品之任何必要之進出口、軍火槍械、瀕臨絕種生物或其他方面之許可證, 以及完成任何必要進出口提單、清單或文件。銷售目錄中任何符號或提示反映蘇富比於編制目錄時所持之合理意見, 並僅為競投人提供一般指引而已。在不影響上文規則第3及4條之情況下, 蘇富比及賣家概無就任何拍賣品是否受進出口限制或任何禁運作出聲明或保證。不獲發任何許可證或執照並非取消或撤銷銷售合約或任何延遲付款之充分理由。吾等概不會就任何無法完成或遞交所需進出口提單、清單或文件而產生之任何責任負責。

### 11. 一般資料

(a), 拍賣會之全部影像及其他物料均屬蘇富比版權所有, 僅由蘇富比酌情使用。

(b), 給予蘇富比之通知應以書面發出, 註明出售之負責部門及銷售目錄開端指定之參考號碼。給予蘇富比客戶之通知應以彼等正式通知蘇富比之最新地址為收件地址。

(c), 倘因任何理由由無法執行該等業務規則之任何條文, 則餘下條文應仍然具有十足效力及作用。

(d), 未經蘇富比之事先書面同意前, 任何買家不得轉讓該等業務規則, 但對買家之繼承人、承付人及遺產執行人具有約束力。蘇富比之行動、遺漏或延遲不應視為豁免或解除其任何權利。

(e), 上文規則第1(a)條所載之資料列明了有關本文主題之整份協議及各方之間就此方面之諒解。各方已協定, 除有關具欺詐成份之失實聲明之責任以外, 概無訂約方根據該等條款依賴並無明確指明該等資料之任何聲明、保證或承諾而訂立任何合約。

### 12. 資料保護

因應蘇富比業務管理運作, 以及蘇富比公司服務的市場和供應, 或根據法律規定, 我們可能要求客戶提供私人資料或自第三方取得客戶資料(如信用信息)。如果客戶將法律認定為「敏感」的信息提供予蘇富比, 等於同意蘇富比公司可以使用此信息作上述用途。沒有客戶明確同意時, 蘇富比公司將不會以任何其他目的使用或處理敏感信息。

如果您欲了解更多蘇富比關於個人資料的政策, 或修改您的個人資料, 請致電(852) 2524 8121 聯絡我們。

如果您未來不希望收到此類活動詳情, 請勾選此處。□

為滿足客戶服務需要, 蘇富比可能將資料透露給第三方(如承運人)。一些國家對於個人資料的法律保護與香港不同。蘇富比的政策要求此類第三方尊重客戶資料私隱及機密, 並對客戶資料提供與香港法律同等的保護措施, 不論承運人是否位於與香港提供同等法律保護個人資料的國家。客戶同意此業務規則, 即同意此信息披露。

客戶敬請注意, 為安全起見, 蘇富比營業場所備有錄影設施。電話如電話及網絡競投、語音信息等也可能被錄音。

### 13. 法例及司法權監管法例

**適用法律** 該等業務規則及其有關或適用之所有事宜、交易或紛爭之各方面須受香港法例規管並按其詮釋。

**司法權** 就蘇富比之利益而言，所有競投人及賣家同意香港法院擁有專有司法權，調解所有因與該等業務規則有關或適用之所有事宜或交易之各方面而產生之紛爭。各方均同意蘇富比將保留權利在香港法院以外之任何法院提出訴訟。

**送達法律程序文件** 所有競投人及賣家不可撤回地同意透過傳真、面送方式、郵寄或香港法例、送達地點之法例或提出訴訟之司法權區之法例允許之其他方式，將有關任何法院訴訟之法律程序文件或任何其他文件送發至買家或賣家知會蘇富比之最新地址或任何其他常用地址。

### 保證書

#### 本公司對閣下提供之一般保證：

倘蘇富比所出售之物品其後被發現為「贗品」，根據下文之條款，蘇富比將取消該銷售，並將買家就該物品支付予蘇富比之總金額，以原銷售之貨幣退還予買家。

就此而言，根據蘇富比合理之意見，「贗品」指仿製之拍賣品、欺騙作品出處、原產地、日期、產出年數、年期、文化或來源等各方面，而上述各項之正確描述並無收錄於目錄內容（考慮任何專有詞彙）。拍賣品之任何損毀及/或任何類型之復元品及/或修改品（包括重新塗漆或在其上塗漆），不應視為贗品。

謹請注意，倘發生以下任何一種情況，本保證將不適用：—

- (i), 目錄內容乃根據專家及專家於銷售日期獲普遍接納之意見，或該目錄內容顯示該等意見存在衝突；或
- (ii), 於銷售日期，證明該物品乃贗品之唯一方法，是有關工序並非當時普遍可用或認可、價格極高或用途不切實際；或可能已對拍賣品造成損壞或可能（根據蘇富比合理之意見）已令拍賣品喪失價值之方法；或
- (iii), 倘根據拍賣品之描述，該拍賣品並無重大喪失任何價值。

本保證所規定之年期為有關拍賣日期後五(5)年，純粹提供給買家之獨享利益，且不可轉移至任何第三方。為能依據本保證申索，買家必須：—

- (i), 在收到任何導致買家質疑物品之真偽或屬性之資料後三(3)個月內以書面通知蘇富比，註明拍賣品編號、購買該拍賣品之拍賣日期及被認為是贗品之理由；及
- (ii), 將狀況與銷售予買家當日相同，並能轉移其妥善所有權且自銷售日期後並無出現任何第三方申索之物品退還予蘇富比。

蘇富比可酌情決定豁免上述任何規定。蘇富比可要求買家索取兩名為蘇富比及買家雙方接納之獨立及行內認可專家之報告，費用由買家承擔。蘇富比毋須受買家出示之任何報告所規限，並保留權利尋求額外之專家意見，費用由蘇富比自行承擔。倘蘇富比決定根據本保證取消銷售，蘇富比或會將最多為兩份經雙方審批之獨立專家報告所需之合理費用退還予買家。

#### 本公司對閣下就珠寶提供之保證：

倘蘇富比出售任何寶石或珍珠，而買家其後以蘇富比合理信納之方式表示，該等寶石或珍珠並不是真實或原屬天然，則根據下文之條款，蘇富比將取消該銷售，並將買家就該寶石或珍珠支付予蘇富比之總金額，以原銷售之貨幣退還予買家。

本保證所規定之年期為有關拍賣日期後二十一(21)日，純粹提供給買家之獨享利益，且不可轉移至任何第三方。為能依據本保證申索，買家必須：—

- (i), 於該二十一(21)日期間內，以書面通知蘇富比不相信該寶石或珍珠為真實或原屬天然之理由，註明拍賣品編號及買該拍賣品之拍賣日期；及
- (ii), 將狀況與銷售予買家當日相同，並能轉移其妥善所有權且自銷售日期後並無出現任何第三方申索之物品退還予蘇富比。

蘇富比可酌情決定豁免上述任何規定。蘇富比可要求買家索取兩名為蘇富比及買家雙方接納之獨立及行內認可專家之報告，費用由買家承擔。蘇富比毋須受買家出示之任何報告所規限，並保留權利尋求額外之專家意見，費用由蘇富比自行承擔。倘蘇富比決定根據本保證取消銷售，蘇富比或會將最多為兩份經雙方審批之獨立專家報告所需之合理費用退還予買家。

## GUIDE FOR ABSENTEE BIDDERS

### ABSENTEE BIDS

If you are unable to attend an auction in person, and wish to place bids, you may give Sotheby's Bid Department instructions to bid on your behalf. We will then try to purchase the lot or lots of your choice for the lowest price possible, and never for more than the top amount you indicate. This service is free and confidential. Please note: Sotheby's offers this service as a convenience to clients who are unable to attend the sale, and although we will make every effort, Sotheby's will not be responsible for error or failure to execute bids. Absentee bids, when placed by telephone, are accepted only at the caller's risk and must be confirmed by letter, or fax. Fax number for bids only: (852) 2522 1063.

### USING THE ABSENTEE BIDS

Please use the absentee bid form provided and be sure to record accurately the lot numbers and descriptions and the top hammer price you are willing to pay for each lot. "Buy" or unlimited bids will not be accepted. Alternative bids can be placed by using the word "OR" between lot numbers. Bids must be placed in the same order as the lot numbers appear in the catalogue.

Each absentee bid form should contain bids for one sale only; the sale number and code name should appear at the top of the form. Please place your bids as early as possible. In the event of identical bids, the earliest received will take precedence. Where appropriate your bids will be rounded down to the nearest amount consistent with the Auctioneer's bidding increments.

### SUCCESSFUL BIDS

Successful bidders will receive an invoice detailing their purchases and giving instructions for payment and clearance of goods. Unsuccessful absentee bidders will be advised.

## DATA PROTECTION

In connection with the management and operation of our business and the marketing and supply of Sotheby's Companies' services, or as required by law, we may ask clients to provide personal information about themselves or obtain information about clients from third parties (e.g. credit information). Sotheby's Companies will not use or process sensitive information for any other purpose without the client's express consent. In order to fulfil the services clients have requested, Sotheby's may disclose information to third parties (e.g. shippers). Some countries do not offer equivalent legal protection of personal information to that offered within Hong Kong. It is Sotheby's policy to require that any such third parties respect the privacy and confidentiality of our clients' information and provide the same level of protection for clients' information as provided within Hong Kong, whether or not they are located in a country that offers equivalent legal protection of personal information. By signing this Absentee Bid Form you agree to such disclosure.

### 給缺席競投人指引

#### 缺席競投

閣下如未能親身出席拍賣會但欲作出競投，可向蘇富比之競投部發出指示，由其代表閣下競投。本公司將設法以最低價格購買閣下所選拍賣品，永不超出閣下所指示之最高價格。此為保密之免費服務。請注意，蘇富比為方便未能出席拍賣會之客戶而提供此服務，雖然蘇富比將盡其所能，但不會為執行競投指示之錯誤或未能執行競投指示負責。電話競投之風險須由致電方承擔，並須以函件或傳真確認。競投傳真專線號碼為 (852) 2522 1063。

#### 使用缺席競投

請使用所提供之缺席競投表，並確保準確填寫拍賣品編號及描述，以及閣下願意就每件拍賣品支付之最高成交價。「購買」或無限價競投將不獲接納。可於拍賣品編號之間以「或」字作兩者中擇一競投。競投須根據目錄內所示拍賣品編號之相同次序作出。每份缺席競投表應僅填寫一個拍賣會內之拍賣品之競投價；拍賣編號及代號名稱應填於表格上方。請盡早作出競投。倘出現相同競投價，則最先收到之競投享有優先權。如適當時，閣下之競投價將會被大概調整至最接近拍賣官遞增之競投金額。

#### 成功競投

成功競投人將收到發票，上面載有其購買品之資料及付款及交收貨品之指示。未能成功競投之缺席競投人將收到通知。

#### 資料保障

基於蘇富比公司之管理、經營業務、市場推廣與服務，或因法律規定之需要，蘇富比可能向客戶要求提供其個人資料或向第三方索取有關資料，如信貸資料等。蘇富比公司在未獲得客戶明確同意前將不會將該等敏感性資料作其他用途。為履行客戶所要求之服務，蘇富比有可向第三方，如付運人披露資料。部份國家不會提供與香港相同之個人資料法律保障。根據蘇富比之公司政策，將要求該第三方尊重客戶之私隱，將客戶資料保密並提供與香港相同程度之個人資料保障，不論他們所處國家能否提供對個人資料之相同法律保障。閣下簽署本缺席競投表，即同意有關披露。

(本中文譯本僅供參考之用，中文譯本如與英文原本有任何抵觸，將以英文原本為準。)

**SHIPPING INSTRUCTIONS**

**SHIPPING INFORMATION**

Please complete this form and we shall arrange for the despatch of all your purchases through one of our nominated shipping agents, at your expense. For advice on shipping your purchases please call Sotheby's Shipping department on (852) 2822 5507.

Sale Details

Sale #                      Lot #                      Account #

*Please complete this section and delete where applicable*

---

Delivery Address

---

Telephone, Email

---

Invoice Address *if different from above*

---

Telephone, Fax

---

Special instructions:

---

Signed                      , Date



## INTERNATIONAL DEPARTMENTS

For a full listing of our offices and salerooms worldwide with detailed information on all of Sotheby's services, visit [sothebys.com](http://sothebys.com)

David Bennett  
*Worldwide Chairman  
International Jewellery Division*

Gary Schuler  
*Chairman,  
North and South America*

Daniela Mascetti  
*Senior Specialist, International  
Worldwide Head of Scholarship,*

Brett O'Connor  
*Senior Specialist,  
International*

Patti Wong  
*Chairman, Asia  
Chairman, Sotheby's  
Diamonds*

Quek Chin Yeow  
*Chairman, Asia*

Maarten ten Holder  
*Global Managing Director,  
Luxury & Lifestyle Division*

Maria Kelly  
*International Division Director  
Jewellery and Watches*

Andres White Correal  
*Director of International  
Business Development*

Esther Tadjiev  
*Director of International  
Sales Development*

Emma Paleschi  
*Senior Business Director,  
Europe*

Rebecca Spencer  
*Business Director, Geneva*

Scott Roworth  
*Business Director, Asia*

Yang Bu  
*Business Director,  
North America*

### **NORTH AMERICA New York**

Gary Schuler  
Carol Elkins  
Frank Everett  
Robin Wright  
Catharine Becket  
Quig Bruning  
Kendall Reed  
Nikita Manilal  
Esther Tadjiev  
+1 212 606 7392  
Sotheby's Diamonds  
+1 212 894 1400

**WEST**  
Carol Elkins  
+1 415 772 9027

**EUROPE  
GENEVA**  
David Bennett  
Daniela Mascetti  
Brett O'Connor  
Olivier Wagner  
Benoit Repellin  
Nicholas Rayner  
*Senior Consultant, Europe*

Prince Abdul'Aziz Toussoun  
*Associate, Europe*  
+41 22 908 48 49

**LONDON**  
Jessica Wyndham  
Justin Roberts  
Andres White Correal  
+44 20 7293 6409

**MILAN**  
Sara Miconi  
+39 02 295 00201  
Daniela Mascetti  
+41 22 908 48 49

**PARIS**  
Gabriella Mantegani  
Claire de Truchis-Lauriston  
+33 1 5305 5337

**AMSTERDAM**  
Albertine Verlinde  
+31 20 550 2204

**BRUSSELS**  
Marianna Lora  
+32 2 627 7198

**LUGANO**  
Iris Fabbri  
+41 91 993 30 60

**MADRID**  
Andres White Correal  
+34 91 576 5714

**MONACO**  
Douglas Walker  
+377 93 30 8880

**MUNICH**  
Heinrich Grav von Spreti  
+49 89 29 131 51

**ROME**  
Luisa Lepri  
+39 06 699 41791

**TEL AVIV**  
Sigal Mordechai  
+972 3 560 1666

**VIENNA**  
Andrea Jungmann  
+43 1 512 4772

**ASIA  
HONG KONG**  
Quek Chin Yeow  
Flora Wong  
Shanne Ng  
Yvonne Chu  
Cristel Tan  
Willy Wong ‡  
+852 2822 8112

Sotheby's Diamonds  
Lisa Chow  
Joanne Ma  
+852 2822 8179

**CHINA  
BEIJING**  
Lei Tang  
+86 10 6408 8890

**SHANGHAI**  
Rachel Shen  
+86 21 6288 7500

**INDONESIA**  
Jasmine Prasetyo  
+62 21 5797 3603

**JAPAN**  
Aki Uemura  
Maiko Ichikawa  
+81 3 3230 2755

**MALAYSIA**  
Walter Cheah ‡  
+603 2070 0319

**PHILIPPINES**  
Angela Hsu ‡  
+63 917 815 0075

**SINGAPORE**  
Esther Seet  
+65 6732 8239

**TAIWAN**  
Wendy Lin  
Nicolette Chou  
+886 2 2757 6689

**THAILAND**  
Wannida Saetieo  
+66 2 286 0788

‡ Consultant

**Important Notice** Please note that all lots are sold subject to our Conditions of Business for Buyers and Authenticity Guarantee, which are set forth at the back of this catalogue and Conditions of Business for Sellers, which are available from Sotheby's offices on request. Prospective bidders should review the Conditions of Business, Authenticity Guarantee and the Guide for Prospective Buyers.

For all lots marked with a ♁ or ○ or △ or ☛ or ♁ or ♁ please refer to the Guide for Prospective Buyers. Please see the back of this catalogue for further notices.

PREMIUM LOT PRE-REGISTRATION APPLICATION FORM  
高估價拍賣品預先登記申請表

SALE # 拍賣編號 HK \_\_\_\_\_

LOT # 拍賣品編號 \_\_\_\_\_

\*First Name 名

\*Last Name 姓

Client Account # 蘇富比賬戶號碼

\*Address 通訊地址

\*City 城市 Country 國家

\*Telephone 電話

Fax 傳真

\*Email Address 電子郵件

Client I.D./Passport 身份證或護照編號

Please attach a copy of your ID Card/Passport for identification purpose  
請附上身份證或護照影印本以作核對用途

Have you registered to bid at Sotheby's before?  Yes  No

閣下曾否於蘇富比登記投標?  有  沒有

If you plan to attend the sale and bid on a lot, please fill out this form and fax it to (852) 2810 6238 or mail to the following address in either case to reach Sotheby's no later than 3 working days prior to the day of sale:

Sotheby's Hong Kong Limited  
5th Floor, One Pacific Place  
88 Queensway, Hong Kong  
Tel: (852) 2822 8142  
Fax: (852) 2810 6238

如閣下計劃出席是次拍賣並投標拍賣品，請填妥以下表格及於拍賣日前3個工作天傳真至  
(852) 2810 6238 或郵寄到：

香港蘇富比有限公司  
香港金鐘道88號  
太古廣場一期5樓  
電話：(852) 2822 8142  
傳真：(852) 2810 6238

The contract between the buyer and the seller is concluded on the striking of the auctioneer's hammer, and payment of the purchase price for any lot and any buyer's expenses is due immediately in Hong Kong Dollars on the conclusion of the auction.

買家及賣家之合約於拍賣官擊槌時訂立，而閣下作為買家必須於拍賣會結束後立即以港元支付拍賣品之買入價及任何買家之費用。

I hereby confirm my intention and application to bid on the above lot. I agree to deliver to Sotheby's such necessary financial references, guarantees, deposits and/or such other security as Sotheby's may in its absolute discretion require as security for my bid. Please refer to the "Guide for Prospective Buyers" and "Important Notices to Buyers" for details of the requirement. I agree that Sotheby's has no obligation to accept this pre-registration application and that Sotheby's decision in this regard shall be final. I shall not assume Sotheby's acceptance of my pre-registration application unless I have received a written confirmation from Sotheby's to that effect or a bidding paddle.

本人特此確定申請競投拍賣品。本人同意向蘇富比交付所需的財政狀況證明、擔保、存款證明及/或蘇富比可絕對酌情要求本人為競投須作出的其他抵押。有關細則請參閱本圖錄內“給準買家之指引”及“給予買家的重要告示”。本人同意蘇富比並無責任接受此拍賣品預先登記申請表及蘇富比對此有最終決定權。除收到蘇富比之書面通知確定此申請表有效或發給之投標板，本人並不應假設蘇富比已接納此拍賣品預先登記申請表。

Please note that the auctioneer may open the bidding on any lot by placing a bid on behalf of the seller. The auctioneer may further bid on behalf of the seller up to the amount of the reserve, by placing responsive or consecutive bids for a lot.

拍賣官可代表賣家為任何拍賣品叫第一口價以開始競投。拍賣官更可代表賣家以接連投標或競投之方式就拍賣品作出競投直至達到底價。

You authorise Sotheby's to request a financial reference from your bank.

閣下授權蘇富比向銀行索取有關本人之財務資料。

Please note that it is mandatory for you to provide personal data marked with asterisks. In the event you do not provide such personal data, we may not be able to provide you with our products.

We may not so use your personal data unless we have received your consent. By signing this form you agree to our use of the Data as set out in clause 12 "Data Protection" of the Conditions of Business for Buyers. If not, please v the box below before signing this form.

I object to the use of my personal data by Sotheby's Companies and its business partners for direct marketing (eg: promotional materials, event invitations and catalogues).

你必須在註明(\*)的欄目，提供所需的個人資料。如你未能提供，我們未必可以向你提供我們的產品或服務。

除非得到閣下同意，我們不會使用閣下的個人資料。如閣下在本表格的末端簽署，即表明同意我們依據敝公司業務規則第十二條「資料保障」使用閣下的個人資料作直接促銷。若反對我們使用閣下的個人資料為此用途，請在方格內✓以表示反對

本人反對蘇富比公司及其業務合作夥伴使用本人資料作直接促銷(如宣傳資料、活動請柬及圖錄)。

It is against Sotheby's general policy to accept single or multiple related payments in the form of cash or cash equivalents in excess of the local currency equivalent of US\$10,000. It is Sotheby's policy to request any new clients or purchasers preferring to make a cash payment to provide: proof of identity (by providing some form of government issued identification containing a photograph, such as a passport, identity card or driver's licence) and confirmation of permanent address. We reserve the right to seek identification of the source of funds received. Thank you for your cooperation.

蘇富比不會接納逾一萬美元(或相等貨幣)之現金款項。應蘇富比業務規則，本公司有權向支付現金的買家或新顧客索取有效身份證明文件、通訊地址證明及現金來源證明。

The BID<sup>now</sup> online bidding service is not available for premium lots.

網上競投服務並不適用於高估價拍賣品。

By signing below, I agree to be bound by the Conditions of Business for Buyers and Authenticity Guarantee as printed in the catalogue and the Conditions of Business for Sellers which are available from Sotheby's offices on request. If Sotheby's so requests, I agree to provide proof of identity and permanent address.

本人同意接受圖錄內列明之給買家業務規則及保證書，以及可於蘇富比辦事處索取的給賣家業務規則。應蘇富比要求，本人同意提供有效身份證明文件及通訊地址證明。

SIGNATURE 簽署

## ABSENTEE/TELEPHONE BIDDING FORM

FORMS SHOULD BE COMPLETED IN INK AND EMAILED, MAILED OR FAXED TO THE BIDS DEPARTMENT AT THE DETAILS BELOW

**Sale Number** HK0753 | **Sale Title** IMPORTANT JEWELS AND JADEITE | **Sale Date** 12 OCTOBER 2017

*TITLE OR COMPANY NAME IF APPLICABLE	*FIRST NAME	*LAST NAME
SOTHEBY'S CLIENT ACCOUNT NO. (IF KNOWN)		
*ADDRESS		
POSTCODE		
*TELEPHONE (HOME)	(BUSINESS)	MOBILE NO
*EMAIL		FAX

PLEASE INDICATE HOW YOU WOULD LIKE TO RECEIVE YOUR SALE CORRESPONDENCE (PLEASE TICK ONE ONLY):  EMAIL  POST/MAIL

PLEASE TICK IF THIS IS A NEW ADDRESS & GIVE PREVIOUS FULL POSTCODE:  \_\_\_\_\_

PLEASE WRITE CLEARLY AND PLACE YOUR BIDS AS EARLY AS POSSIBLE, AS IN THE EVENT OF IDENTICAL BIDS, THE EARLIEST BID RECEIVED WILL TAKE PRECEDENCE. BIDS SHOULD BE SUBMITTED IN HONG KONG DOLLAR AT LEAST 24 HOURS BEFORE THE AUCTION.

### IMPORTANT

Please note that the execution of written and telephone bids is offered as an additional service for no extra charge, and at the bidder's risk. It is undertaken subject to Sotheby's other commitments at the time of the auction. Sotheby's therefore cannot accept liability for failure to place such bids, whether through negligence or otherwise.

Please note that we may contact new clients to request a bank reference.

Sotheby's will require sight of government issued ID and proof of address prior to collection of purchases (do not send originals).

The contract between the buyer and the seller is concluded on the striking of the auctioneer's hammer, and payment of the purchase price for any lot and any buyer's expenses is due immediately in Hong Kong Dollars on the conclusion of the auction.

### FOR WRITTEN/FIXED BIDS

- Bids will be executed for the lowest price as is permitted by other bids or reserves.
- "Buy" or unlimited bids will not be accepted and we do not accept "plus one" bids. Please place bids in the same order as in the catalogue.
- Alternative bids can be placed by using the word "or" between lot numbers.
- Where appropriate your written bids will be rounded down to the nearest amount consistent with the auctioneer's bidding increments.

### FOR TELEPHONE BIDS

- Please clearly specify the telephone number on which you may be reached at the time of the sale, including the country code. We will call you from the saleroom shortly before your lot is offered.

LOT NUMBER	LOT DESCRIPTION	MAXIMUM HONG KONG DOLLAR PRICE (EXCLUDING PREMIUM) OR TICK FOR PHONE BID
		HK\$
		HK\$
		HK\$
		HK\$
		HK\$
		HK\$
		HK\$
		HK\$

### IMPORTANT NOTICE – PREMIUM LOT (🔒)

In order to bid on "Premium Lots" (🔒) you must complete the required pre-registration application and deliver to Sotheby's such necessary financial references, guarantees, deposits and/or such other security as Sotheby's may in its absolute discretion require for your bid. Sotheby's decision whether to accept any pre-registration application shall be final. We recommend you complete and return the pre-registration form in this catalogue in the manner required therein or contact Sotheby's at least 3 working days prior to the relevant sale in order to process the pre-registration. Please bear in mind that we are unable to obtain financial references over weekends or public holidays. If all lots in the catalogue are "Premium Lots", a Special Notice will be included to this effect and the paddle symbol will not be used. The BID<sup>max</sup> online bidding service is not available for premium lots.

TELEPHONE NUMBER DURING THE SALE (TEL. BIDS ONLY) \_\_\_\_\_

I agree to be bound by Sotheby's "Conditions of Business for Buyers" and the information set out in the Guide for Prospective Buyers and the Guide for Absentee Bidders, which is published in the catalogue for the sale. I consent to the use of this information and any other information obtained by Sotheby's in accordance with the Guide for Prospective Buyers, the Guide for Absentee Bidders, and Conditions of Business for Buyers.

Please note that it is mandatory for you to provide personal data marked with asterisks (\*). In the event you do not provide such personal data, we may not be able to provide you with our products.

We may not so use your personal data unless we have received your consent. By signing this form you agree to our use of the Data as set out in clause 12 "Data Protection" of the Conditions of Business for Buyers. If not, please ✓ the box below before signing this form.

I object to the use of my personal data by Sotheby's Companies and its business partners for direct marketing (eg: promotional materials, event invitations and catalogues).

SIGNED \_\_\_\_\_ DATED \_\_\_\_\_

### ARRANGING PAYMENT

Payment is due in HK dollars immediately after the sale and may be made the following methods: Cash, Banker's Draft, Traveler's Cheque, Cheque, Wire Transfer and Credit card (American Express, MasterCard, Union Pay and Visa).

It is against Sotheby's general policy to accept single or multiple related payments in the form of cash or cash equivalents in excess of the local currency equivalent of US\$10,000.

It is Sotheby's policy to request any purchaser preferring to make a cash payment to provide: proof of identity (by providing some form of government issued identification with a photograph, such as a passport, identity card or driver's license) and confirmation of permanent address. We reserve the right to seek identification of the source of funds received. Thank you for your cooperation.

If you wish to pay for any purchase with your American Express, MasterCard, Union Pay or Visa, you must present the card in person to Sotheby's Hong Kong.

## 競投出價表

表格應以墨水筆填寫，並電郵、郵寄或傳真至蘇富比競投部，聯絡方式如下

拍賣代號 HK0753 | 拍賣名稱 珍貴珠寶及翡翠首飾 | 拍賣日期 2017年10月12日

\* 稱謂 (如先生, 女士) 或公司名稱 (如適用)

\* 姓

\* 名

蘇富比賬號

\* 地址

郵編

\* 住宅電話

公司電話

手機號碼

\* 電子郵件

傳真號碼

請註明您希望以何種方式收到拍賣會相關文件 (請選擇其中一個):

電郵

郵寄

如上述為新地址, 請在方格內  (並提供舊有郵編以核對) \_\_\_\_\_

### 重要事項

請注意書面及電話競投是免費提供之附加服務, 風險由競投人承擔, 而該等服務會在蘇富比於拍賣時其他承諾之限下進行; 因此, 無論是由於疏忽或其他原因引致, 蘇富比毋須就未能作出該競投承擔責任。

請注意蘇富比或會向新客戶索取銀行證明。

新客戶須向蘇富比提供政府發出附有閣下照片之證明文件及住址證明 (請勿郵寄原件)。

買家及賣家之合約於拍賣官擊槌時訂立, 而閣下作為買家必須於拍賣會結束後立即以港元支付拍賣品之買入價及任何買家之費用。

### 書面競投

- 競投將以最盡可能低之價格進行。
- “購買”或無限價競投標將不獲接納, 及我們不接受“加一口價”競投標。請根據圖錄內之指示投標。

- 可於拍賣編號之間以“或”字兩者 (或若干) 中擇一競投。

- 如適當時, 閣下之書面競投價將會被大概調整至最接近拍賣官遞增之競投金額。

### 電話競投

- 請清楚註明於拍賣期間可聯絡閣下之電話號碼, 包括國家號碼。我們會於閣下之拍賣品競投前致電給閣下。

拍賣品編號	名稱	最高競投價 (港元) (佣金不計在內) 或以 <input checked="" type="checkbox"/> 代表電話競投
		HK\$
		HK\$
		HK\$
		HK\$
		HK\$
		HK\$
		HK\$
		HK\$

### 重要通告 — 估價拍賣品 (📄)

為對「高估價拍賣品」(📄) 作出競投, 閣下必須填妥拍賣品預先登記申請表, 並向蘇富比交付所需的財政狀況證明、擔保、存款證明及/或蘇富比可絕對酌情要求閣下為競投須作出的其他抵押。蘇富比對是否接受任何預先登記申請有最終決定權。

本公司建議閣下按照本圖錄內的拍賣品預先登記申請表中指示填妥及交回表格, 或在有關出售日期至少三個工作天前聯絡蘇富比以進行預先登記。請注意本公司不能在週末或公眾假期期間取得財政狀況證明。若在同一圖錄中之所有拍賣品均為高估價拍賣品, 則會就此作出特別提示而不會使用此符號。

網上競投服務並不適用於高估價拍賣品。

拍賣期間之聯絡電話 (只限電話競投) \_\_\_\_\_

本人同意接受蘇富比拍賣圖冊內列明之買家業務規則、給準買家之指引及給缺席競投人指引。本人同意蘇富比使用本人資料及根據給準買家之指引、給缺席競投人指引與買家業務規則而取得之其他資料。

請閣下務必在注有 (\*) 的欄目內填寫個人資料, 否則我們可能無法為您提供產品及服務。

除非得到閣下同意, 我們不會使用閣下的個人資料。如閣下在本表格的末端簽署, 即表明同意我們依據敝公司業務規則第十二條「資料保障」使用閣下的個人資料作直接促銷。若反對我們使用閣下的個人資料為此用途, 請在方格內  以表示反對

本人反對蘇富比公司及其業務合作夥伴使用本人資料作直接促銷 (如宣傳資料、活動請柬及圖錄)。

簽署 \_\_\_\_\_

日期 \_\_\_\_\_

### 付款方式

拍賣後須即時以下列方法以港元付款: 現金、銀行匯票、旅行支票、支票、電匯、信用咭 (美國運通、萬事達、銀聯或維薩卡)。

蘇富比不會接納逾一萬美元 (或相等貨幣) 之現金款項。應蘇富比業務規則, 本公司有權向支付現金的賣家索取: 身份證明文件 (政府發出附有照片之身份證明文件, 如護照、身份證或駕駛執照) 及通訊地址證明。我們保留查驗所收到款項來源的權利。感謝閣下的合作。

若以信用咭 (美國運通、萬事達、銀聯或維薩卡) 結賬, 請親攜咭到本公司付款。

(以英文本為準)

## ASIA SPECIALIST DEPARTMENTS

Our specialists are available by email using  
firstname.lastname@sothebys.com

### HONG KONG

#### CHINESE WORKS OF ART

Nicolas Chow  
Sam Shum  
+852 2822 8128

#### CHINESE PAINTINGS

C.K. Cheung  
+852 2822 8132

#### CONTEMPORARY ART

Evelyn Lin  
+852 2822 8134

#### MODERN ASIAN ART

Vinci Chang  
+852 2822 9008

#### CONTEMPORARY INK ART

Katherine Don  
+852 2822 9019

#### FINE ARTS

Isaure de Viel Castel  
+852 2822 8101

### MODERN & CONTEMPORARY

#### SOUTHEAST ASIAN ART

Mok Kim Chuan  
+65 6732 8239

#### JEWELLERY

Quek Chin Yeow  
+852 2822 8112  
Flora Wong  
+852 2822 8114  
Shanne Ng  
+852 2822 5588  
Yvonne Chu  
+852 2822 8178  
Cristel Tan  
+852 2822 8011

#### WATCHES

Jessie Kang  
+852 2822 8109

#### CLASSICAL CHINESE PAINTINGS

Steven Zuo  
+852 2822 9013

### WINE

Adam Bilbey  
Auction  
Michelle Chan  
Paul Wong  
+852 2822 8174  
Kent Law  
+852 2822 5595  
Retail  
Victor Rabot  
Vivian Liang  
Kamryn Lee  
+852 2886 7888

### SINGAPORE

#### JEWELLERY

Esther Seet  
+65 6732 8239

### TAIWAN

#### JEWELLERY & WATCHES

Wendy Lin  
Nicolette Chou  
+886 2 2757 6689

‡ Consultant

## ASIAN OFFICES

### BEIJING

Rachel Shen  
Room 1006, 10th Floor  
Raffles City Beijing Office Tower  
No. 1 Dongzhimen South Street  
Dongcheng District, Beijing  
China 100007 P. R. C.  
+86 10 6408 8890  
FAX +86 10 6408 8820

### HONG KONG

Kevin Ching  
5th Floor  
One Pacific Place  
88 Queensway  
Hong Kong  
+852 2524 8121  
FAX +852 2810 6238

### SHANGHAI

Rachel Shen  
Room 2109, CITIC Square  
No. 1168 Nanjing Road West  
Shanghai 200041, China  
+86 21 6288 7500  
FAX +86 21 6288 7200

### INDONESIA

Jasmine Prasetyo  
The Capital Residence  
Ground Floor  
Sudirman Central Business  
District, Lot 24  
Jl. Jend. Sudirman Kav. 52-53  
Jakarta 12190, Indonesia  
+62 21 5797 3603  
FAX +62 21 5797 3604

### JAPAN

Ryoichi Hirano  
Fuerte Kojimachi Bldg, 3/F  
1-7 Kojimachi  
Chiyoda-ku 102-0083  
Tokyo  
+81 3 3230 2755  
FAX +81 3 3230 2754

### KOREA

c/o Hong Kong Office  
+852 2524 8121  
FAX +852 2810 6238

### MALAYSIA

Walter Cheah ‡  
25 Jalan Pudu Lama  
50200 Kuala Lumpur  
Malaysia  
+603 2070 0319

### PHILIPPINES

Angela Hsu ‡  
c/o Hong Kong Office  
+63 9178150075

### SINGAPORE

Esther Seet  
1 Cuscaden Road  
01- 01 The Regent Singapore  
Singapore 249715  
+65 6732 8239  
FAX +65 6737 0295

### TAIWAN

Wendy Lin  
Suite 1610, 16F, No.333, Sec. 1  
Keelung Road, Taipei  
Taiwan 110, R.O.C.  
+886 02 2757 6689  
FAX +886 02 2757 6679

### THAILAND

Wannida Saetieo  
2nd Floor, Sukhothai Hotel  
13/3 South Sathorn Rd  
Bangkok 10120, Thailand  
+662 286 0788  
+662 286 0789  
FAX +662 286 0787



## INDEX OF MAKERS

ADLER	9106
ASPREY	9064, 9161
BOUCHERON	9110
BULGARI	9011, 9013, 9070, 9074
CARTIER	9001, 9009, 9014, 9019, 9020, 9053, 9067, 9068, 9076, 9104, 9154, 9158, 9206, 9209, 9210
CHOPARD	9029
DE GRISOGONO	9159
DIOR, Christian	9018, 9065, 9071, 9075,
GRAFF	9196
JAEGER LeCOULTRE	9106
PIAGET	9106
TIFFANY & CO.	9005, 9008, 9050, 9091, 9121
TSAI, Mason	9037, 9137
VALLE, Michele della	9113, 9114
VAN CLEEF & ARPELS	9002, 9004, 9006, 9025, 9028, 9031, 9051, 9072, 9073,
WINSTON, Harry	9146
YOUSSOUFIAN, Michael	9185, 9186

### Photography of Western Jewels

Kevin Leung  
(852) 9168 8827  
Jasper Gough

### Photography of Jadeite Jewels

Julian Lee  
(852) 2503 2799

**Repro**  
BORN Group

**Print**  
Artron Art Group

**BOARD OF DIRECTORS**

Domenico De Sole

**Chairman of the Board**

The Duke of Devonshire

**Deputy Chairman of the Board**

Tad Smith

**President and  
Chief Executive Officer**

Jessica Bibliowicz

Linus W. L. Cheung

Kevin Conroy

Daniel S. Loeb

Olivier Reza

Marsha E. Simms

Diana L. Taylor

Dennis M. Weibling

Harry J. Wilson

**SOTHEBY'S  
EXECUTIVE MANAGEMENT**

Jill Bright

**Human Resources  
& Administration  
Worldwide**

Amy Cappellazzo

**Chairman  
Fine Art Division**

Kevin Ching

**Chief Executive Officer  
Asia**

Adam Chinn

**Chief Operating Officer  
Worldwide**

Lauren Gioia

**Communications  
Worldwide**

David Goodman

**Digital Development  
& Marketing  
Worldwide**

Mike Goss

**Chief Financial Officer**

Scott Henry

**Technology & Operations  
Worldwide**

Jane Levine

**Chief Compliance Counsel  
Worldwide**

Jonathan Olsoff

**General Counsel  
Worldwide**

Jan Prasens

**Managing Director  
Europe, Middle East, Russia,  
India and Africa**

Allan Schwartzman

**Chairman  
Fine Art Division**

Maarten ten Holder

**Global Managing Director  
Luxury & Lifestyle Division**

**SOTHEBY'S INTERNATIONAL  
COUNCIL**

Robin Woodhead

**Chairman  
Sotheby's International**

John Marion

**Honorary Chairman**

Juan Abelló

Judy Hart Angelo

Anna Catharina Astrup

Nicolas Berggruen

Philippe Bertherat

Lavinia Borromeo

Dr. Alice Y.T. Cheng

Laura M. Cha

Halit Cingilioğlu

Jasper Conran

Henry Cornell

Quinten Dreesmann

Ulla Dreyfus-Best

Jean Marc Etlin

Tania Fares

Comte Serge de Ganay

Ann Getty

Yassmin Ghandehari

Charles de Gunzburg

Ronnie F. Heyman

Shalini Hinduja

Pansy Ho

HH Prince Aynur Aga Khan

Catherine Lagrange

Edward Lee

Jean-Claude Marian

Batia Ofer

Georg von Opel

Marchesa Laudomia Pucci Castellano

David Ross

Rolf Sachs

René H. Scharf

Biggi Schuler-Voith

Judith Taubman

Olivier Widmaier Picasso

The Hon Hilary Weston, CM, O. Ont.



Sotheby's | 蘇富比 EST. 1744  
Collectors gather here.